CIRCULATION GREATER THAN ANY OTHER TWO PAPERS IN MENDOCINO COUNTY COMBINED. MORE THAN ALL PAPERS OUTSIDE COUNTY SEAT COMBINED

UKIAH REPUBLICAN-PRESS

MENDOCINO VALLEY SCENES. COUNTY BUILDINGS. MENDOCINO LOGGING AND COAST SCENES.

Vol. XXXVII. UKIAH, MENDOCINO COUNTY, CALIFORNIA, NOVEMBER 1, 1912 Number 20

Horace Eldred Is Called to His Rest

Old Resident Passes After Lingering Illness. One *of The* Early Settlers Who Helped to Make Mendocino County Famous.

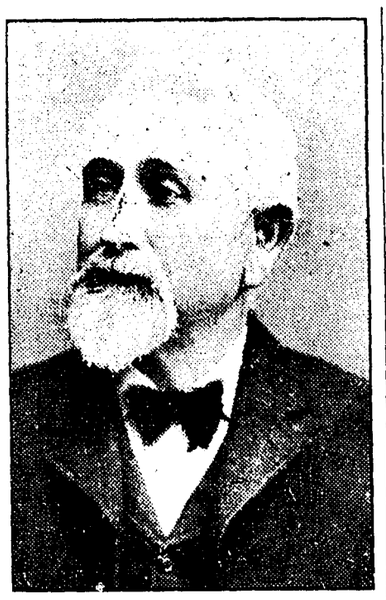

Horace A. Eldred passed away at his home in this city Sunday evening after an illness of several months. The funeral occurred from the Presbyterian church at 11 a m Tuesday under the auspices of Abell lodge, F. & A. M. and the remains were followed to their last resting place by a long procession of sorrowing friends. The deeceased had sold his stable business a few months ago and had contemplated taking things easy after a life of hard work. His illness was contracted while on a visit to his ranch in Round valley. He had recovered sufficiently to return to this city and for a time his friends had hopes of his recovery.

The deceased was born near Plymouth, Wayne county, Michigan, September 7, 1839, and was reared on the farm of his parents. In 1859 when 20 years old he left home and came to Sierra county in this state where he engaged in dairying for four years. The times were particularly favorable to this business as cattle and milk were scarce and he often received a dollar a gallon for milk. He sold this business and engaged in a teaming and livery business at La Porte, subsequently removing to Butte county. He here lost all that he had in cattle owing to a drought.

For two years he then engaged in teaming at Marysville and later bought a ranch extending into both Yuba and Butte counties. This proved a good investment and Mr. Eldred recovered his fortune but lost his health through hard work and was compelled to dispose of it. In Williams valley of this county he found a climate which suited him and in 1880 bought a sheep ranch of 2600 acres and a herd of 2700 sheep. In a few months he disposed of this at a profit and bought his ranch in Round valley consisting of 640 acres of the finest land in the valley In 1898 he decided to rent his farm and moved to Ukiah where he purchased the Eagle stables. This business was run down and of little value but characteristic of his energy Mr. Eldred built up the business and increased his equipment and when he disposed of it to Smith & Byrnes a few months ago had one of the best equipped stables and best businesses in the county.

On July 18, 1867, the deceased and Miss Amy Onyett of Butte county were married. Besides the bereaved widow the surviving children are: Mrs. Carrie Moore, John Eldred of Tehama and Mrs. F. Spurlock of Round valley.

The deceased was a member of the Masonic lodge and the Eastern Star. He was a man who will be missed by the community as he was energetic and progressive and always in the front in any move for public benefit. Personally he was pleasant and agreeable and was very popular. The sympathy of the community goes out to the bereaved widow and children in their loss of a husband and father.

HORACE MILLIKEN'S STRENGTH GROWING

Encouraging word is being received from all over the county on the fight of Horace Milliken for the assembly. One correspondent who writes from Greenwood says that the situation there has completely changed in the last two weeks and that Greenwood is solid for Milliken now. He states that in a family of seven democratic votes all are now for Milliken. The correspondent also reports that Roosevelt will run strong. From Fort Bragg comes the report that the people of the coast have decided that they must stay with the coast man and will vote solidly for Milliken. In Anderson valley the talk is all Milliken. Milliken visited Covelo and made a decided impression and will carry Round valley. A careful canvass of Ukiah valley is reported to show that Milliken will carry this valley by a safe majority.

Mr. Milliken is working hard and interviewing the voters and is making votes every day. His whole life private and public is without a blemish and no one who tells the truth can say a word against him. His whole heart is in the work for Mendocino county and for the best interests of the people and it would be a serious mistake to turn him down.

SANFORD EXPECTS LADY VOTES

The lady voters of the first district should remember that Senator Sanford fought them to the last ditch in his effort to defeat woman's suffrage. His grandmother speech was a masterpiece of insult to the women of the state and Mendocino county. Now Sanford is counting on the women voting for his candidate for supervisor, Lawson. Remember that a vote or Lawson is a vote for Sanford. Can you do it.

IMPORTANT LUMBER PROPERTY BOUGHT

A lumber deal of importance to Mendocino county has just been consumated There is plenty of boosting talk in this county these days. Cash is changing hands; new men and new money is finding is way into this county and pessimists from the coast to our Eastern hills are talking in whispers.

J. S. Turbett of Watsonville California has purchased of George and Williams Lambert of Anderson valley eight hundred acres of land on which is growing dome of the most vauable redwood timber to be found in California.

J. A. Whitehead. a man who came to Ukiah recently to make this city his home, is looking after the development of this land. Mr. Whitehead is an engineer and a lumberman of repute, his credentials being the recognized credit of having formed successful companies for the handling of lumber interests in Manitoba.

Mr. Whitehead has shown that twenty thousand million feet of lumber can be cut from this eight hundred acreage. On this tract is a well equipped mill. Two million feet of lumber will be prepared for a ready market between now and spring. A company is now being organized by Mr. Whitehead to finance the proposition.

Mr. Whitehead has purchased Mrs. Reilly's residence on Perkins street and will be joined by his wife and three children Friday. Mr. Whitehead is a live booster and will be a valuable asset to Mendocino county.

Look and vote for the 6th Amendment on your ballot. It means a larger San Francisco, a richer state, and more prosperous people.—Adv.

FAKE STRAW VOTE BY THE DEMOCRATS

The local democrats pulled off a straw ballot at the Victory theatre last night as a last stand in trying to influence the voters of this section of the state and it is reported that the same stunt was turned in Fort Bragg and Willits. The amusing part of it was that the democrats completely overdid the stunt and the result was ridiculous. After Manager Cox announced the straw ballot posters were gotten out advertisng the event and the democrats got busy soliciting people to go to the Victory and vote for the democratic candidates.

The main idea of the straw ballot was to boost the chances of Ford for supervisor as he has been steadily losing and try and hold some of the weak kneed Republicans for him. A fair ballot would have shown J. V. Ray very even or probably ahead of him in this city. Democratic politicians however will do anything to aid their cause.

Fearing that they would then fall down on their attempt to pack the house and stuff the ballot the democrats had a bunch of dupilcate ballots. The printer suspected something and a private mark was put on the duplicate ballots. An examination of the ballots after the count showed that over half of the ballots in the box bore the private mark and by some slick work had been slipped into the box. Needless to say that everyone of the marked ballots were voted for the straight democratic ticket. The straw ballot thus fails to show anything but what the democratic politicians wanted it to show.

The result of the count was as follows:

Debs 4, Wilson 200, Roosevelt 47, Chafin 1, Bredstein 1, Hart 19, Kent 50, Zumwalt 169, Milliken 36, Scott 19, Weldon 167, Ford 179, German 18, Rea 36.

Pay no attention to an advertised straw ballot and vote your ticket as you have intended to.

PINK CLUB HOLDS ANNUAL BANQUET

The Pink society held the first annual banquet last night, Oscar Hargis being host, and Henry Keller chef. Those present were: Oscar Hargis, Henry Keller, Arthur Holliday, Ernest Ruddock, Taylor McGarvey, Clair Hufft, M. A. Powell and D. W. Chilson. The menu consisted of Oyster soup a la full hand, Shrimp salad straight; halibut ace high, rock cod shuffle, porterhouse and tea bone steak two pair, chicken flush, beef bluff, mutton joker. The boys reporta very enjoyable time and vote Oscar Hargis a royal entertainer.

CHAMBER OF COMMERCE COMMITTEE

Chairman C. M. Mannon of the temporary organization of the Chamber of Commerce has appointed the following committee to complete the organization of that body: Pursuant to the order of the mass meeting of the 24th instant, the following are appointed as a committee to arrange the details of the formation of the Mendocino County Chamber of Commerce: J. B. Sanford, Chairman; F. T. Barker, C. L. Crawford T. P. Hale L. H. Foster, J. C. Johnson, and W. O. White. The Ccommittee will meet at the call of the chairman.

HARVEY THORNE ARRIVES IN N Y

The following telegram is from Harvey Thoren on his arrival in New York which completes the first half of his journey across the continent. A letter from him will appear next week:

New York, Nov. 1, 1912—W O. White, editor Repbulican Press—Arrived 9:05 a. m Oct. 31. Regards to friends. Start for home Monday. In fine shape and walking is good. Harvey.

TAXPAYER ADVISES VOTES FOR J. V. RAY

Just now, while public attention is focused upon the presidential election we must not forget that three men are soliciting out votes for supervisor of the second district.

It is very important that we elect a good man for president of the United States; but to every taxpayer of this district it is much more important that we select a good man for supervisor.

It is an office which touches the pockets of each and every tax payer and to us is therefore the most important office in the county.

At the November election we must select a man for our supervisor who can and will keep the tax rate low without raising the valuation of property, and we think J. V. Ray can do this for us as well and perhaps better than any other man in the district.

We have known Mr. Ray for many years, have been associated with him in business and have found him to be just and honest in all his business affairs. Mr. Ray is a man of broad views, good ideas and business ability, whose wide business experience has taken him to various parts of this state and given him an opportunity to see the work done on the good roads of Sonoma, Napa, Solano, Sacramento and Fresno counties.

Besides this experience Mr. Ray, for two years was a resident of the Hawaiian Islands where the government constructs all roads. For many years he has been engaged in freighting between Ukiah and Lake county, has gone over our canyon road until he knows every rock and chuck hole by name nand has his brand and ear mark upon them.

Mr. Ray has had advantages that few men have had, to make a careful and intelligent study of good road building.

If he is elected supervisor of this 2nd district he will put our roads in first class condition, will do work that will stand the test for years and give the taxpayers a good economical and honest administration. A Taxpayer.

UKIAH MERCHANTS GOOD BOOSTERS

The Ukiah Merchants association took up the Press Development number this week and have assessed their members 10 times their monthly dues to buy space advertising Ukiah valley. Every merchant in Ukiah came in and a number more have taken additional space to advertise their businesses already. The live wire committee of merchants who solicited the subscriptions were: J. W. Eversole, R. L. Hutchison and Frank La Porte.

R. L. Hutchison, the local booster, attended the meeting of the North of the Bay Counties committee at San Rafael last Saurday and reported a great time and returned thoroughly enthused with the boosting spirit.

GERMAN FEELS CONFIDENT

W. W. German, independent candidate for supervisor of the second district at the election to be held November 5, has canvassed the district and has found both democrats and republicans in favor of an independent man for the office. He will give his attention to the roads and will see that each part of the district will get its share of the work. Being a teamster and a rancher he knows the need of good roads and the best way of fixing them. He will therefore assure satisfaction to all sides.—advt.

ROOSEVELT COMES BACK INTO FIGHT

Wednesday night 16000 people were addressed by Theodore Rosevelt and Hiram Johnson at the Maisdson square gardens in New York. It is reported to be the most enthusiastic meeting of the campaign and is said to indicate that Roosevet will carry New York state.

Wanted—Boy to deliver papers and sweep out. Enqure at this office.

Roosevelt, the Man

Concerning the attitude and activities of this one man above every other man, some ninety millions of people feel a vivid interest. There has never before been anything to equal it in the history of our country. What is Theodore Roosevelt going to do? For what ends will he work? In aid of what exciting political forces will his great strength be thrown? These are the questions that have agitated the minds of both friend and foe for many months.

The American peopple were not kept long in suspense, for Colonel Roosevelt does not fight in the dark, but from observation of the needs of the greatest number of his fellow American citizens, he forms his ideas, and then gladly and openly publishes them to the world. In the chaotic conditions existing in our county to-day, all eyes are turned toward one man, there is no other looming up in sight. It is a remarkable thing, politically.

The nation awaited an expression from Roosevelt. Every body knows him. He was our hired man, the manager of our business and, in the opinion of a great majority of the American people, one who "made good." They are familiar with his record everywhere. They know him as a vigorous ranchman and hunter: they know him as a civil service commissioner, making a new system strong and efficient; they know him as rampant in the navy department, hastening equipment and bringing order out of chaos, which made possible Dewey's victory at Manilla. They know him as the fearless, honest poilce commissioner of New York, startling that gang ridden city by an impartial enforcement of the law; and as governor of the greatest state in the Union, where he was governor in fact. And, above all, they know him as president of the United States for seven years, when great governmental policies were inaugurated, and things of tremduous interest to the American people were accomplished.

Yes, everybody knows Roosevelt. He is the best known and the most trusted man in the world today. All know his strength, his character, and his vigorous way of doing things. Even his impulsiveness, sometimes almost boyishness, are a source of loving regard in the hearts of his people.

What the British have designated as his "robust sense and downrightness," may overflow at times. He is honestly careless of how an action may be construed, if he thinks such action right.

Bitter enemies he has of course. The trusts and their organs hate him as the wolf hates the wolf hound. why not? They do not want the tariff revised, the public lands conserved, or any obstacle cast in the way of the corporations who have seized upon so much and are seeking more. They know the impugnable attitude, the undaunted spirit the the absolute honesty of the man: Their newspapers and hirelings are venomous toward him; but daily of their columns are filled with details of his words and movements. They suffer this because they they must. Their readers demand to know all about what "Teddy" is doing and saying.

What a triumph is this: A favorite citizen, traveling abroad with his family, commanding more attention in the columns of thousands of news papers throughout the civilized world, than is devoted to any other one subject—world enterprises, earthquakes, wars and rumors of wars.

What could better illustrate the man's statuus among men? Roosevelt returned from abroad, and what did he find? The tariff pledges of his party unfilled. His policies disregarded, conservation neglected; and the "big trusts" ruling our country. He saw all of this, and who can doubt but that his heart was hot within him? There is such a thing as duty, there are occasions when to refuse a call when made by millions of people in an emergency, would be wrong. Yes, criminal. At such a time, if a man knows he is the man for the place, he must accept that place. To imagine that Colonel Roosevelt is not familiar with every drift and every phase of the political situation in this country would be absurd. To assume that he is not anxious and resoved would do him an injustice.

Furthermore the people of the United States have trusted him, and done him vast honor. He is indebted to them. He owes them services still. He has been reticent since his retirement, as was proper, and none knows the workings of his active mind. His reticence was made easier during the period of his absence from America; but silence from the silence that gives consent—is no longer possible to Colonel Roosevelt. He, unlike some others has always responded to the call of his country, whether it was to face the shot and shell in a fever ridden country, or as a statesman and an able leader standing courageously for that which was right, and true, and manly.

Honest, force of character, experience, great qualifications all round, are required at this time more than any other in our nations history for them and who shall be our next president. Experience? What experience has not come to one twice president dealing with subtile questions and subtile men, and familiar with the character and capacity and aims of every man of prominence in the country. Our relations abroad? Colonel Roosevelt has met the great rulers, and has become acquainted with them. He and they have "sized each other up," and his plane of relationship with them is different from that of any other American.

A knowledge of the states and the needs of all great public enterprises, the Panama Canal, Irrigation, conservation, and all the rest. Who else should know as well their requirements as the man who developed them? Where or when was ever an equipment elsewhere so strong? It is not surprising that the eyes and the hearts of the American people are turned towards Colonel Roosevelt. He commands their gaze in the present emergency because they look to him from choice.

Whatever may be said of a somewhat tempestuous personality, all the world recognizes his absolute honesty of purpose his patriotism, his sound common sense, his broadness of view, and his stubborn demand for what is fair and right.

VICE PRESIDENT SHERMAN IS DEAD

Vice President Sherman died at his home in Utica, N. Y., Wednesday night. He had been steadily growing worse and his death was expected.

SOME SPLENDID SPUDS

The editor acknowledges the receipt of a fine mess of potatoes from Charles Jennings' ranch this side of Willits through the courtesy of School Superintendent Babcock. Mr. Jennings has a fine ranch and the potatoes were grown without irrigation. They are of large size and particularly fine flavor and were free from blemishes.

STRAWBERRIES IN REDWOOD VALLEY

Nelson Requa was down from his ranch in Upper Redwood valley his week and brought a mess of luscious strawberries to the editor. They were as large and fine as any seen in the strawberry season and the fact that they are still growing in Redwood valley indicates that the climate of that section is particulaly mild.

John Eldred of Tehama, Sandy Onyett of Palermo, Lawson Moore of Wheatland, and Mr. and Mrs. Frank Spurlock of Round Valley were here to attend the funeral of the late H. A. Eldred.

Ukiah Farmers' Club

Yes, we still have a few fruit cans.

Poultry Feed? Certainly. Almost everything on the market.

That new Guaranteed Egg Food made by the Sperry Flour Co. is proving a wonder. Analysis printed on every sack. Let us show you what it is made of. Ask for "Surelay". It will make the hens lay if anything will.

Wire Fencing. Of course. We are selling miles and miles of it. Our price is the very lowest. Ask for it. Let us show you the fence.

Plows? To be sure. Just as good as can be made and if we can't save you money we don't want you to buy.

Oh yes. We sell a wagon every few days. The Rushford is the best wagon made. Come in and let us prove it.

All kinds of implements. Very best of harness. In fact. Anything you want within a week.

Remember the Farmers' Club, is the farmers own business. The profits go to the members and patrons and the more you patronize the Club the greater will be your profit and the cheaper we will be able to buy goods.

If you are a farmer you are invited to join: Come in and let's talk it over. If we can't show you how it is to your interest to stand with us, there is no harm done.

Fire Insurance? Of course. With the Philadel- Underwriter's Co. There is no better company doing business. Fire insurance affords considerable profit to the agents. If you give us your business the profit will go to reduce the operating expense of the Club and you will be the gainer. Other things being equal, why not give the Club your insurance business. Yes, why not?

In the Big Warehouse, down by the depot.

TALMAGE ITEMS FOR PRESS READERS

(Press' Special Service)

TALMAGE, Oct. 30 -Ben Van Dyke who has been working at the state asylum has resigned his position there and will spend a few weeks in Ukiah previous to his going to San Francisco where he expects to take up law.

Mrs. C. W. Cox and son Wesley, were visitors in Talmage Tuesday.

France S J. Heney of San Francisco, was a visitor in Talmage this week.

Mr. Broaddus of Talmage who has been spending a few days vacation in San Francisco and vincinity returned to this place Thursday.

P. Calley of San Francisco has accepted a position as usher at the Mendocino state hospital.

Mrs. Charles Bell of Healdsburg spent Thursday afternoon in Talmage visiting with her son.

Miss E. Brand of Santa Rosa came up to Talmage Sunday to spend a few days with her faher T A. Brand.

Roy Milne left this week for Oregon where he will resume his duties as electrician for a large construtcion company.

Chauncy Carter who has been quite sick for the past few weeks has improved and has gone to Santa Rosa to spend a few days with his parents.

Jack Weldon the local Democratic candidate for the assembly was a caller on he voers of Talmage Tuesday. X X X

DEER MEAT FOR FARM

B. H. Miller captured a man last week with a deer in his possession out of season. The meat was sent to the county farm. Bert also reports that he has similarly disposed of a number of pounds of dried venison already this season. If this keeps up the farm will be a popular winter resort.

E. S. Scott, the soialist candidate for the assembly, and T. J. Gallagher of Fort Bragg spent several days in town this week. They addressed a small crowd at Sanford's hall Monday night.

If San Francisco becomes a larger city there will come a larger demand for its commodities, naturally a greater demand for your services and products to be utilized. Vote for 6th Amendment on the Ballot.—Adv.

PHONE MAIN 335

W. I. BAILEY

General Cement Contractor

Estimates furnished on street paving, side walks, reinforced concrete, sewer work, bridges, culverts, cement irrigation pipe, concrete in all its branches.

UKIAH, : CAL.

Headquarters for Mendocino Co. People

HOTEL STANFORD

KEARNEY ST., Between Bush and Sutter

SAN FRANCISCO

Rooms With Detached Bath $1.00 per day

" " Private " 1.50 "

The most centrally located Hotel in the city. Absolutely Fire Proof.

STREET CAR NO. 16 DIRECT TO HOTEL FROM FERRY AND WHARVES

I. HARRIS, Manager.

SANFORD WANTS LAWSON ELECTED

IN last weeks Dispatch, the official organ of the Sanford machine, the statement is made "The people of the whole county are interested in the re-election of Supervisor Lawson in the first district." This is true in a way, that is, they are interested. While we do not intend to suggest to the people of the first district what they should do in a personal matter, as does the Dispatch, still we believe that when the Dispatch attepts to make it appear that the other districts want Lawson re-elected it is time to say something. So far as Lawson's administration is concerned it is nothing brilliant or will it last in history as having accomplished any particular good further than having secured a few appointments for his personal followers where it would make him votes. He has apportioned out his road money to his political followers as is generally the case with supervisors in such away that it promised a good return in votes rather than getting the most for the people's dollar in the shape of road work. So far as his being chairman of the board this is merely due to the fact that someone had to hold the job and that he was selected as the personal representative of the Sanford machine for the place. As a matter of fact the only roads that he has put in any kind of condition are those through Anderson valley where he thought it would make for popularity and make a showing. The other roads have been passed up. For instance the people of the first supervisorial district no doubt remember that the roads leading from Sonoma county north were left in an impassable condition. Lawson would not even attempt to do anything in the matter and the people of Hopland could neither get in nor out of their town. The result was that the business men of Ukiah sent about seventy-five men down to work on the blue slide and made two trips so as to put this piece of grade in a fairly decent shape. Lawson did not appear to appreciate this help presumably because he was not permitted to hand the road money out to his henchmen and probably from the fact that every dollar spent a days work counted and might contrast with some of the work that he was doing. As the Ukiah businessmen could not make regular trips to the first district to work this piece of road and Supervisor Lawson did not keep up the good work after the road had been put in shape it was decided by the Ukiah businessmen to work the Mountain house road and put that in permanent shape. Accordingly a subscription was started and $600 raised for this purpose. Lawson showed no interest in the matter and manipulated it so that the road tools could not be secured by the business men and the attempt to put the work under the supervision of a man not a politician, who would see that a dollars worth of work was secured for every dollar spent, fell through. Finally one of the committee figured out what the matter was. A meeting was then called in the town hall at which Mr. Sanford and Mr. Lawson were present and the money was turned over to Mr. Lawson to work the road with his regular gang. This was simply a holdup proposition and the merchants were compelled to submit to having their money used by a politician or not having the road fixed. As a result of this we can state that the people of this section are not particularly anxious to have Mr. Lawson re-elected. Any other man could have spent their money to just as good advantage. The truth of the matter is that Mr. Sanford and his machine are anxious to retain Mr. Lawson on the board of supervisors not for the good that he can do the district but from the fact that he is the personal representative of the Dispatch and can throw patronage its way. It is time for the people of the first district to decide whether they want to elect a man who will serve Mr. Sanford's interests or their own.

A vote for the 6th Amendment on Ballot means a Greater San Francisco.

A Greater California economically, and richer people individually.—Adv.

You can help make San Francisco the 4th largest city in America and the most prosperous state by voting for the 6th Amendment on your ballot.—Adv.

GENERAL

BLACKSMITHING

and Horse Shoeing

at the regular prices. Only first class work turned out and all work promptly attended to. : : : : :

J. A. MONTGOMERY

UKIAH, - - - CALIF.

"STYLEPLUS"

Classy Clothes for Classy Men

WE are showing a good assortment of this brand of Clothing in the newest shades and weaves for Fall and Winter wear. Every detail in this Clothing has been so carefully worked out that the minute's inspection will convince you that this Clothing is thoroughly good.

SUITS $17.00

Hart, Schaffner & Marx

WITHIN this store will be found a large assortment of this high grade Clothing, comprising the newest in fabrics, color and style.

SUITS AND OVERCOATS FROM $15.00 TO $35.00

THE TOGGERY

UKIAH, CAL.

M. Banker & Co.

CLOTHIERS AND FURNISHERS TO MEN WHO KNOW

REDWOOD NEWS FOR THE WEEK

(Press' Special Service)

Upper Redwood Valley, Oct. 29—We have had a splendid rain which will start plowing and fall seeding. It will make early feed on the range and prospects look good now for another very prosperous season in Mendocino county.

Mrs. E. M. Hughes of Berkeley has been spending a week with friends in Redwood valley looking after her ranch interests, she spent Sunday and Monday with Mr. and Mrs. Dalvitt.

A surprise party was planned for Miss Dolly Frank at Mrs. M. Schamber's last Saturday night. Miss Frank, spent last week in San Francisco visiting New York friends.

There will be a big surprise in Redwood valley one of these days.

Oh, yes. I must not forget to mention that mud hole just north of the Wallace ranch, over a hundred feet long, and under present conditions no way around it—a steep side hill right there. It is really a lake in the winter. Splendid for those who have to travel that road. A splendid road could be graded higher up the slope and thus avoid that awful hole. Well, may be the new supervisor will see about that later. We thank those who repaired those bridges and culverts and thus made them passable. D. J. R.

Children Cry

FOR FLETCHER'S

CASTORIA

Attorney Theodore P. Hale received a copy of the Daily Herald from his old home at Gulfport, Miss., this week and found that it contained an ad for the Petaluma incubator company. This shows that at least one California firm is a live one.

T. M. Cleland, town treasurer, is now collecting town taxes at the city hall. He reports that business opened slow and that on the first day he only took in $18. He reports business picking up.

If California grows you are economically concerned. If San Francisco becomes a larger city, California and you become richer accordingly. Vote for the 6th Amendment on the Ballot.—Adv.

Vote for the 6th Amendment on the ballot. It means a Greater San F rancisco. A Greater California. Anything that helps San Francisco develop makes a greater demand for your labor and products.—Adv.

The larger San Francisco becomes and the more it is recognized the greater will be the demand for the state's labor and products. Vote for the 6th Amendment on the Ballot.—Adv.

A-1 GRADE SECOND-HAND

PIPE

Quality, care in preparation, and saving in price, make our second-hand pipe and screw casing the best for your ever use. Write Dept. M. for prices and full particulars.

GEORGE P. ALEXANDER & CO.
320 Market St., San Francisco

MARKET 'PHONE 493 RESIDENCE 'PHONE 451

Ukiah Meat Market

HANSEN & WARD, Props.

All kinks of Livestock,

Fresh and Salted Meats, Hams,

Bacon, Lard, Etc. Chickens a Specialty

UNDER NEW MANAGEMENT

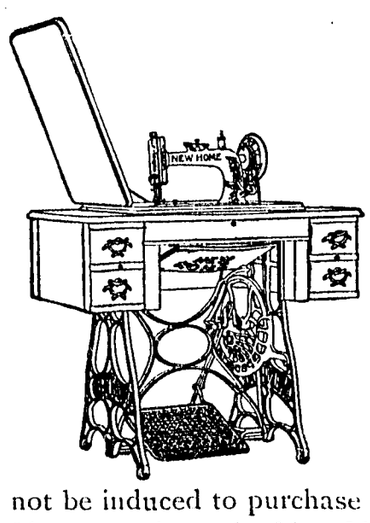

New Home

Rotary Shuttle

Automatic Lift, Drop-Head

Partly open

NO MATTER what others may say relative to sewing machines, do not be induced to purchase one of unknown value. If you purchase the New Home you will have one of KNOWN value, and a life asset at the price you pay for it. You will not have an endless chain of repairs, which is the reason for the New Home being the cheapest machine in the end to buy.

FURNITURE, CARPETS, AND SCHOOL SUPPLIES A SPECIALTY

FOR SALE By

J. W. EVERSOLE

"FOR QUALITY"

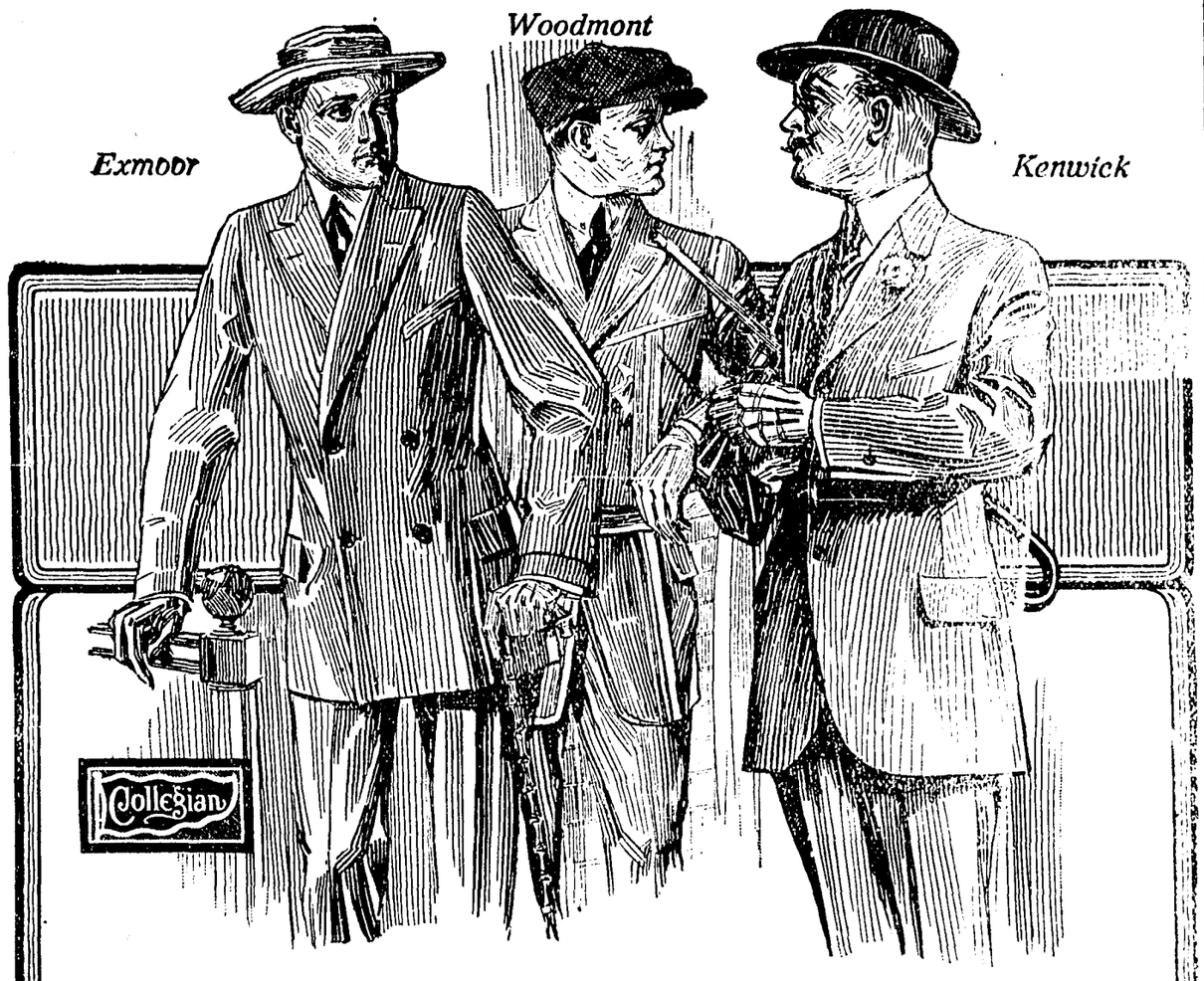

From left to right, these suits are the *Exmoor*, the *Woodmont* and the *Kenwick* The two button double breasted Sack Suit has all the character so much sought after by up-to-date young men. The *Kenwick* is another of the most popular young men's styles we have in the store; it is one of those shapely sack suits which finds great favor with business men. The *Woodmont* is Norfolk style for the young man who wants something different.

Adler's Collegian Clothes

Our stock of these standard garments, suits and overcoats, includes a wide variety of styles. The fitting qualities of these clothes surpass all others. We guarantee you a made-to-order fit, and offer you a big variety of styles in all the newest fabrics, plain and fancy. Just step in and look over our offering and convince yourself how you can dress better from this line at from $15 to $35 for a suit or overcoat than you can by paying a lot more money to a tailor who can only offer a limited selection of fabrics. The more critical you are about dress, the more we would like you to visit our store.

C. HOFMAN CO.

KENT SAYS NEVER LETTER SAYS YES

The congressional controversy has waxed warm in this district and each mail nearly now brings a postal card or circular from some one of the contestants. Lately the controversy has waged over whether or not William Kent old Edward H. Hart that he would not be a candidate for re-election and for him to get into the fight.

Mr. Hart says yes and Mr. Kent says no. Mr. Kent issued a circular saying that he did not and Mr. Hart came back by mailing the following letter which is a photographic reproduction of one that Mr. Kent did mail to a friend.

This letter is conclusive evidence that Mr. Kent did not intend to run and so stated. Mr. Hart in his speeches says that a man may change his mind but not his temperament. Mr. Kent has replied with another postal card saying that Mr. Hart has tried to deceive the voters into believing that he is not in the race by mailing this old letter, or something similar.

Mr. Kent says that he is unsuited for the office by temperament in his letter. Appropo of temperament George Fitch in Sunday's Call says:

Mr. A. E. Sanborn, Yuba City, California. My dear Mr. Sanborn: For many reasons I have determined not to stand for re-election to Congress. My personal affairs and the health of my family seem to demand my quitting Washington and the position for which I am ill-fitted by temperament.

There are many things that I should like to help do which are beyond the effort of any one man in so large a Body, so greatly hampered by customs and traditions of partsianship and delay. I think I can be of more use somewhere else.

I shall carry out my contract to the best of my ability and the utmost of my strength.

I hope you realize that I appreciate thoroughly your loyal support. Yours truly, William Kent.

"Temperament is generally only a determination on the part of the owner to do as he pleases. All the babies have temperament very severely, but they can be spanked out of it in a few months. It is, however, against the law to spank grownups. When a young man shows signs of temperament he should if possible be put at hard labor for a year or two. This is the only cure. Otherwise temperament leads to Bohemianism, chronic weariness, hysterics, pink pajamas, blue Mondays, red noses, royal rages, progressive marriages and other evils."

Mr. Kent also says in his quoted letter "I think I can be of more use somewhere else" It is to be hoped that the voters of this district will answer this statement in the affiirmative.

Read "WHY SOME MEN SHOULD NOT MARRY," by Lloyd Vivian of Australia. An enthralling lecture for interested men. Self-cure secrets. A dollar discourse for a silver dime, this week and next, booklet form, postpaid. Address, L. V. STARR, 1927 Toberman Street, Los Angeles, Cal. 13-8t

Hutchison & Roeder

Undertakers and Embalmers

Largest and finest funeral parlors in the county free of charge. Lady assistant when required.

Phones: Office 773, Residence 651.

THE JOHNSON ELECTRIC WASHER AND RINGER

brings a smile of satisfaction to the housewife. It washes and wrings all kinds of clothes spotless, clean and without any injury or any laborius work, at a cost of 1 cent per hour for electricity.

Ten days free trial given in your home without a penny paid down. Sold on easy monthly payments. For full particulars write or call on

E. T. Browning

WELDON BUILDING WEST OF COURT HOUSE

EDWARD H. HART

Republican Nominee for

CONGRESS

Election Nov. 5, 1912.

FOR SALE

Registered Anogra Bucks., kids, yearlings, and twos. For the first time I will offer for sale a few bucks from the stock I bought from Oregon two years ago. Will be home from the summer range September 1st. Write for particulars, stating what you want. S. B. Zook, Lakeport. 7-8mo.

SIGNIFICIENT FACTS FOR SINCERE VOTERS

The Wilson forces and their reactionary Republican allies have made much of the unfounded charge that Colonel Roosevelt is being supported by the Harvester Trust. Now it develops, before the senatorial investigating committee, that among the contributions to the Wilson campaign, covered up under the classification: "Contributions from former Princeton students," is a contribution of fifteen thousand dollars from Cyrus McCormick. Cyrus McCormick is the head of the Harvester Trust. Significant.

Charles D. Hilles, Taft manager, boldly declared that the Steel Trust was contributing three million dollars to Roosevelt campaign fund. When called upon for proof before the investigating commission, Hilles could produce no proof. He merely stated that he knew how much it cost to conduct campaigns. Significant.

Mr. Wilson personally declared that the steel trust was behind Roosevelt. When challenged by Roosevelt he explained: "The Steel Trust is behind Roosevelt 'in thought'." Significant.

John D. Archbald testified before the investigating commission that he had made a heavy contribution for Standard Oil to the Roosevelt campaign fund. He claimed to have secured a recept from Cornelius M. Bliss, now dead. Mr. Bliss was treasurer of the Republican National Committee in 1904. When called upon to produce the receipt he declared, "he had destroyed it." Significant.

TAFT ELECTORS FOR CALIFORNIA

There has been no disfranchisement of Taft voters in California. There can be no disfranchisement under the state's election laws. The railroad bosses treacherously schemed to keep the Taft ticket off the ballot, and succeeded. Their purpose was to "deliver the Taft vote to Wilson."

Any Taft supporter desiring to vote for him may write in the names of the following Taft electors, chosen at the bolter's convention at Sacramento, and the ballot will be as legal as any voted by stamping opposite printed names: 1 Andrea Sbarboro, 2 Norman Bridge, 3 Ross Campbell, 4 Charles E. Clinch, 5 Arthur E. Miller, 6 Jsoeph Martin, 7 Mrs. K. M. Flynn, 8 Anson S. Blake, 9 Frederick Dodge, 10 Charles N. Felton, 11 Jonathan Bixby, 12 Robert Sweeney, 13 Simon Levy.

LONG LIVE ROOSEVELT

The insane attempt on the life of Theodore Roosevelt has profoundly shocked every American, whatever his or her political convictions or affiiliations. Fortunately, what in former days would have been called a "special providence" intervened, and there is good reason to hope that one whom his severest critics have been forced to place among the greatest men of his period will be spared to his country and to the world. It is worth noting that not only America, but Europe is watching at the bedside of our former President, and the crowds in London around the newspaper bulletin were as dense and as interested as if one of their own "royalties" had been stricken down.

That the love and admiration of the Colonels adherents will be intensified by the attempt upon his life goes without saying. But even his most bitter opponents must have been deeply impressed by the heroism he evinced after being wounded and especially by his grit in delivering a long and impressive address, though knowing all the time that a revolver bullet had penetrated his chest. We are strongly of opinion that thousands of those who for various reasons hesitated to give Colonel Roosevelt their support have been turned to him by sympathy, by admiration, and, especially by his utterances at what he must have regarded as an unusually solemn moment. Who can doubt the sincerity of a speaker at such a time? And who but must be thrilled by the statement of the speakers' aim when made so earnestly and under such tragic circumstances?

Long live Colonel Roosevelt! is today the universal prayer. And by none is it more fervently or more sincerely uttered than by the management of this paper Dry Goods Economist (Democratic) Oct. 19, 1912.

You help yourself, your state and San Francisco by voting for the 6th Amendment on the Ballot. -Adv.

Make San Francisco the 4th largest city in the Union, the clearing house or the products of our state in touch with all the countries bordering on the north and south Pacific Ocean. You can do this by voting for the 6th Amendment on the Ballot and thus create a greater demand for California products--your products.--Adv.

ROOSEVELT IS THE MAN FOR THE PEOPLE

Roosevelt's enemies have been trying to get something on him ever since he bobbed up as a police commissioner in New York City. About all they have proved thus far is that when he gets very mad he is not polite.

The Wall street conception of a perfect president is one who will never make a move for fear of upsetting a stack of chips.

Do not forget that this is the people's campaign. The trusts are not financing it. Every Progressive, who wants his cause to triumph, should feel it a duty incumbent upon him to make a contribution to the campaign fund. It makes no difference whether this be large or small. The man who can give much should do so. The man who has only a little to give should give it happily.

In a speech delivered August 30th Roosevelt said: "Our proposals are definite and concrete and are absolutely practical. We treat our whole platform as a covenant with the people, binding upon our selves and upon our candidates in state and in nation. We pledge ourselves to legislation looking to the prevention of industrial accidents and occupational disease. We intend to deal with the problem of involuntary unemployment and overwork. We intend to secure compensation for men and women who are killed or crippled in industry; to prohibit child labor; to secure a minimum wage standard for women, and a living wage in all industrial occupations. We pledge ourselves to secure one day's rest in seven for all wage workers, and a living wage in all industrial occupations. We pledge ourselves to secure one day's work in seven for all wage workers and an eight hour day in continuous twenty four hour industries, the prohibition of night work, and the establishment of an eight hour day for women. We pledge ourselves to the abolition of night work, and the establishment of an eight hour day for women. We pledge ourselves to the aboiltion of a convict contract labor system, and the application of prisoner's earnings to the support of their dependent families. We recognize that in all matters such as these women are as vitally concerned as men. We recognize that there cannot be identity of function, but that there should be equality of rights, between men and women, and we are as vitally concerned as men. We recognize that there cannot be identity of function, but that there should be equality of rights, between men and women and we are therefore for equal suffrage for men and women."

PT ARENA POINTERS OF THE WEEKS NEWS

(Press' Special Service)

POINT ARENA, Oct. 30—Mr. and Mrs. Artie Dennen and Mrs. H. B. Scott returned Sunday from Fort Bragg after making a short visit with the former's parents.

Miss Stella Kunzler was an outgoing passenger on the south bound stage Saturday for Oakland where she will become the bride of Elmer Waugh of Ukiah. Miss Kunzler is one of Point Arena's most popular young ladies and will be missed from this vicinity. We join in wishing them a life of happiness.

W. Walsh of Miller moved into the Fairbanks residence on Main street. Mr. Walsh's intenions are to give his chidren the advantage of the Point Arena schools.

Mr. and Mrs. Arthur Comegy have moved back onto their ranch. Mr. Comegy has been employed by the L. E. White Lumber Company at Salsig for some time.

S. C. Hunter returned Thursday from Los Angeles where he attended the Masonic Lodge.

The masquerade ball given by C. McCarthy Friday night was well attended. There were five cash prizes given away. Mrs. M. Filbert was awarded the first. Ed Spencer second, Miss Mildred Ferguson third, J. Pallescio and E. Ferrin fourth and Miss Della Bishop fifth.

John Bree and daughter Eva, of Healdsburg were incoming passengers on the steamer Pomo, Monday.

Mr. and Mrs. Joe Antrim and small son Georgia left on the steamer Sea Foam Sunday, for Morgan Hill. Mr. Antrim will take charge of a grocery store there.

Mr. and Mrs. L. Lovejoy and their son and daughter from Eel river are visiting Mr. and Mrs. Fred Warren.

Wm. Williams our local painter, has received the appointment as third assisant at the Faralone Island.

A nine pound boy was born to the wife of Garfield Iversen Sunday morning.

Professional Cards

PHYSICIANS AND SURGEONS.

DR IDA M. LATHROP
Ukiah, California
Diseases of women and children a speciality.
Office, No. 204 Oak St
Phone 361

GEO W STOUT, M D.
UKIAH CITY, CAL.
Office, Corner Oak and Perkins streets

S L REA, M D
Office, in Masonic Building.
Ukiah, Cal.

DENTISTS.

GEORGE MCCOWEN, D. D. S.,
Southeast corner State and Clay Sts
Ukiah, California.

DR FRANCIS E. REA.
DENTIST
Office, two blocks west of postoffice
Ukiah, Cal.

A LEE GIBSON, D D S
DENTIST.
Office, Marks Building.
Ukiah, Cal.

DR E G CASE
DENTIST.
Office, Cor. Oak and Standley streets, One block west of Sheriffs office.
Ukiah, Cal.

DR J R THOMAS
DENTIST
Office in White Building east of Court House, Room 5. Ukiah. Cal.

LAND SURVEYORS.

P L HALL
LICENSED SURVEYOR AND NORTARY PUBLIC
Office, on Main Street
Willits, California.

ATTORNEYS AT LAW.

L. C. HENLEY ED V. HENLEY
HENLEY & HENLEY
ATTORNEYS AT LAW
Will practice in all state and federal courts. Offices—Heger Building west of Court house.

JAMES M. MANNON
CHARLES M. MANNON
MANNON & MANNON
ATTORNEYS AND COUNSELORS AT LAW
UKIAH, CALIFORNIA.
Offices, northwest corner Standley School Streets.
Will practice in all State and Federal Courts.

JOHN L MCNAB MAURICE HIRSCH
ATTORNEYS.
(Successors to J A Cooper.)
In office formerly occupied by J A Cooper.
Odd Fellows building, up stairs.
Ukiah, Cal.

T L CAROTHERS
ATTORNEY AND COUNSELORS AT LAW
Ukiah, Cal.
Practices in all the State and Federal Courts.

G. E. REDWINE
ATTORNEY AND CONSELOR AT LAW
Will practice in any court in the state.
Offices with Smith Donohoe & Co. west of Court house.

W. G. POAGE
ATTORNEY AND COUNSELOR AT LAW
Will practice in any court in in the state.
Offices on N. School Street, Ukiah.

E. L. GLAISYER, B. S., D. V. S.
Member Calif. State Veterinary Medical Assn.
Licensed under Laws California Chap. No. 501
Ukiah Calif.

HALE McCOWEN, JR.
Attorney and Counselor at Law
Rooms 6 and 8, Preston buildng.
Ukiah, Calif.

KEITH C. EVERSOLE
Attorney at Law
Mills Building San Francisco
Practice in State and United States Courts

Office Hours Phone Sutter 455
9 To 12 M.
1 To 5 P. M.
DR. E. G. CASE
Dentist
Room 209 830 Market Street
Westbank Building San Francisco

DR. E. W. KING
Mental and Nervous diseases
Psychotherapy
Office Hours: 2 to 5.
Office: 3445 Sacramento St., San Francisco. Telephone: Fillmore 2115.

J. A. PETTIS,
Attorney at Law
Will practice in all state and U. S. courts.
Offices: Winsor hotel building, Fort Bragg, Calif.

UKIAH REPUBLICAN - PRESS

ISSUED EVERY FRIDAY BY
W. O. WHITE EDITOR AND PROPRIETOR

Subscription $2.50 per year.
Display Advertising, 25c an inch.
Reading Notices, 10c a line.
Legal Advertising $1.50 a squa

CAN YOU VOTE FOR THIS MAN?

"I do not believe in Democracy—The rule of the many. I believe in aristocracy—The rule of the few; but I wish an aristocracy of brains, not of wealth."—Woodrow Wilson's opinion expressed to J. W. Park.

"I am opposed to the higher education for the common people; somebody must do the dirty work of the world; why should not the children of working classes be brought up to do the work their parents are now doing?"—Wookrow Wilson's opinion expressed to J. W. Park.

"You know what the usual standard of the employee is in our day. It is to give as little as may be for his wages."—Woodrow Wilson at Princeton in '09.

This is what Woodrow Wilson said when he was not running for office and did not need the votes of the people who "must do the dirty work of the world." Do you believe him then or now?

AS election day nears the prospect for the election of every republican nominee in this state brightens. While wild claims are being made by the democrats and the old republican machine and are being given circulation in their old machine organs, the Call and the Chronicle and a few of the old line machine press of the state, it is being conceded by the bosses of these outfits that Roosevelt and Johnson will carry California by a large majority. To counteract this fact that the people of California know in the last days of the campaign they are trying to strengthen their fight by saying that the other states are all for Taft and Wilson. This old trick of political deception is too thin and is carrying little weight with the voter. The Examiner has finally come out and admitted that California is lost to the democrats and that Roosevelt and Johnson will carry the state by 20,000 majority in their forecast published last Sunday. With the Examiner admitting 20,000 it is a safe estimate that the state will give the prorgessive candidates several times that amount. Another thing that shows that the people of the state are not with the machine press is that the Call has been steadily losing since it commenced its fight against Governor Johnson and that Mr. Spreckles and the Southern Pacific are tired of making up the deficit is that the Call is to be under new management after the first of November and an attempt will be made to try and line it up with the progressive party and save it from complete wreck. During the past two years the Call subscription list has fallen from over 60,000 to about 30,000 and is losing daily. The personal fight for the old machine being so evident that the people will not read the paper. The Chronicle subscription list shows the same proportion of losses but as yet Mike De-Young has failed to find a sucker to take the losing proposition off his hands.

One of the particular stunts that is being worked by the Call and Chronicle is to publish a list of so called prominent Republicans from the different towns of the state that have declared for Wilson. This is one of the most misleading things that has been done but the voters can judge of its importance by looking over the list of names that are being published from their own community and size up the' others by the ones they know. In some cases the men who are being represented for Wilson are not for him and have no intention of votng for him. In all cases the men who are being given as leaders are remnants of the old political S. P. machine and have lost their pull with the people and will take only their votes to the democratic party. Some of them are not able to control their own vote.

One wild claim published in a San Francisco paper says that Mendocino county will give Wilson a majority of 1500. The absurdity of this is apparent from the fact that the country is about that much Republican and that it gave a two to one vote for Roosevelt in the primaries. It also gave a good majority for the amendment on the recall of judges which was so bitterly fought by the old machine. Another thing that argues against this is that no old line Republican can vote for Wilson and free trade to ruin his own county and hurt his business just for spite. A few old line Republicans will vote for Wilson but many of them will vote for Roosevelt on the tariff question and a few will not vote at all.

The outlook from all over the United States obtained from reliable sources shows that either Roosevelt

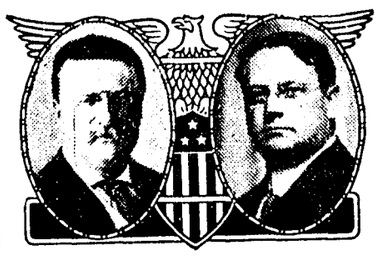

Theodore Roosevelt Hiram Johnson

and Johnson will be elected or that there will be no election and the president will be selected by the house. The latter proposition is not considered very probable. This is shown not only by straw ballots taken by the leading papers throughout the United States but by the immense meetings being addressed by Governor Johnson in the east all of which indicate victory for Roosevelt and Johnson.

In the congressional fight in this district the democrats are loudly claiming that Hart will be beaten but again this is not borne out by the meetings that Zumwalt is getting even when he has Bell for a drawing card. At the meeting in this city Saturday night only about 180 people turned out although Theodore Bell who has always had houses of 400 or more in this city was the drawing card speaking for Wilson on the occasion and both the congressional and assembly nominees were also speakers. There was no more voters in the house than attended the meeting of Edward H. Hart in this city recently when he was the only speaker and the only drawing card. By Contrasting these meetings it can be seen that the Republican nominee for congress is working in the lead. Mr. Hart is the regular republican nominee and deserves the republican vote. He is the only candidate for congress in this district who has taken a definite stand on the exclusion of asiatics. He is the only congressional nominee in this district who stands for a protective tariff on the wool, hops, dried fruits, lumber etc, that is raised in this district. He is the only candidate who is neither a lawyer nor a millionaire.

In the assembly fight Horace F. Milliken of Fort Bragg is the favorite of the people. He is not soliciting votes by making promises that cannot be kept or by abusing his opponent. He is making the fight on his record as a businessman and a citizen and pledges himself to do everything that can honorably be done to secure the passage of a "Blue Sky law" to protect the interests of the investor similar to the one which has put fake concerns out of business in Kansas; to secure a state park for this county to protect some of our beautiful redwood trees for posterity and to secure a branch of the state highway to it. He will stand for any measure that is just and will benefit the district and the state His reputation for integrity in private life leaves no doubt in the minds of the voters that he will never vote for a measure unless he is thoroughly satisfied that it is an honest and just one. Mr. Milliken will secure a good vote in the valleys and will leave the coast with the rousing majority usually given a coaster.

In the first supervisorial disrict a landslide is commencing for J. W. Harris and there is no doubt of his election by a good majority. Reports from the district show that some fifty votes were changed to him last week and the the reports are daily that he is gaining strength. The Sanford machine became panic stricken last week over the outlook in the first supervisoral disrict and Sanford and his henchmen have been running around town to try and find some politician to send into the first district and tell the people how to vote. Sanford has written letters and so have his henchmen to different voters in the district. The result of all this however is to strengthen Harris' fight as the people of the first district have just about made up their mind that they can elect their own supervisor without outside interference.

The same condition exists in the second district and if the Republicans vote their ticket J. V. Ray will be the next supervisor. For several days the tide has been setting to Ray and it was not until Saturday that the democrats commenced to get onto the situation. At least a third of the democratic vote in the district has decided that it has had enough of Sanford and his machine and will vote for Ray and in fact many promninent democrats are earnestly working for him. This is the year that the republicans have a chance to make a clean sweep and they cannot afford to overlook the opportunity.

The returns from the fourth district show that William Ross is easily the favorite and that he will win in a walk. Mr. Ross is not a politician but a hard working, level headed businessman and will be in a position to make good for his district.

In conclusion we wish to urge every Republican to vote the straight ticket. In this way every candidate will be elected and the election of a full Republican ticket two years from now insured.

The Cheerful Life

It is the right of everyone to live and enjoy the cheerful life. We owe it to ourselves and those who live with us to live the cheerful life. We, cannot do so if ill health takes hold of us.

The wife, mother and daughter suffering from hot flashes, nervousness, headache, backache, dragging-down feeling, or any other weakness due to disorders or irregularities of the delicate female organs—is not only a burden to herself, but to her loved ones.

There is a remedy. Forty years experience has proven unmistakably that

DR. PIERCE'S

Favorite Prescription

will restore health to weakened womankind. For *40 years* it has survived prejudice, envy and malice. Sold by dealers in medicine in liquid or tablet form. Dr. Pierce's Favorite Prescription Tablets can be had of druggist or mailed on receipt of one-cent stamps—for $1.00 or 50c size. Address R. V. Pierce, M. D., Buffalo, N. Y.

Dr. Pierce's Pleasant Pellets regulate and invigorate stomach, liver and bowels. Sugar-coated, tiny granules.

TO ALL VOTERS

Election day is almost here. Many as yet are undecided how to vote. To such we say, Now is your chance to cast a vote for righteousness, You who believe that the liquor business should die, say so with your vote! The Prohibition party is the real Progressive party, having stood from its inception, for all that is sanest and best in government. Its presidential candidates, Hon. Eugene W. Chafin of Arizona and Hon. Aaron S. Watkins of Ohio, are grand, brainy men, the peer of any candidate in the field and the superior of some. Especially we urge you Taft men and women to vote for these candidates. Many of you have often said you would be glad to see Prohibition triumph but you "didn't want to throw away your vote." Now that you cannot vote for the man of your choice consider this your opportunity to cast a Prohibition ballot. To all others we say, make it a matter of conscience and vote as conscience dictates. Signed

The Woman's Christian Temperance Union of Ukiah.—Adv.

GENUINE SERVICE

"I believe," says an old subscriber, "that every time the Youth's Companion enters a home it does that home a genuine service." That describes the purpose of the publishers exactly. The paper is not filled with mischievous or idle thoughts to fill an idle hour. It provides healthy pastime, recreation that builds up. It is to the mind of eager and impressionable young people what sound athletics are to their bodies.

At a cost of less than four cents a week The Youth's Companion opens the door to a company of the most distinguished men and women in America and Europe. Whether they are revealing the latest discoveries in science, or describing great industrial achievements, or telling of their wanderngs in strange corners of the world, or feeding the imagination with rare stories, they are giving Companion readers the best of themselves.

Seven serials at least will be published by The Companion in 1913, and nearly 200 other complete stories, in addition to some 50 special contributions, and a treasure-box of sketches, anecdotes, expert advice to athletic sports, ideas for handy devices round the house, and so forth—long hours of compaionship with the wise, the adventurous and the entertaining. Annoucement for 1913 will be sent with sample copies of the paper to any address on request.

Every new subscriber who sends $2.00 for the fifty-two weekly issues of 1913 will receive as a gift The Companion Window Transparency and Calender for 1913, the most exquisite novelty ever offered to Companion readers; also, all the issues of The Companion for the remaining weeks of 1912, free. The Youth's Companion 144 Berekley St., Boston, Mass. New Subscriptions Received at this office.

ALBION HAPPENINGS TOLD BY MERCURY

(Press Special Service,)

ALBION, Oct. 28—Oscar Lindsay returned last week from Polk, Nebraska, where he had been visiting relatives for the past six months.

John Guenza, proprietor of the Roma hotel, is in San Francisco for a brief stay.

Mrs. L. A. Whitney is visiting her brother-in-law H. H. Burden of this place.

Considerable rain fell here during the past week. On account of the rough seas, the steamer Pomo was compelled to leave this port several hours earlier than her schedule time last trip, leaving about three tons of huckleberries on the dock.

W. H. Dixon, the Democratic nominee for supervisor of this district, was here Friday.

Dr. E. S. Scott, Socialist candidate for the assembly, and T. J. Gallagher addressed a large audience here last Thursday evening.

E. J. Furlong has purchased a new Chase threshing machine and traction engine. The machine has a capacity of 2000 bushels per day.

T. J. Weldon made a political tour of the coast last week.

Quail hunters are rather plentiful on the coast this year but the quail are somewhat scarce.

Axle Nelson, who went to San Francisco for medical treatment is reported to be rapidly improving in health.

The tie-hauling season on the coast is nearing a close.

We all attended the Apple Fair at Mendocino. It was a grand exhibit in all respects and speaks well for Mendocino county. Mercury.

HENEY FORMERLY TAUGHT HERE

Frances J. Heney grew reminiscent while in town the other day and recalled his early days in the couny as a school teacher. He taught in Long valley 35 years ago and Attorney J. C. Ruddock was then school superintendent. He said that he and some of his friends walked from Laytonville to Ukiah to attend the institute. Mr. Heney says that he still has a warm place in his heart or Mendocino county and hopes some day to visit his old school district.

CASTORIA
For Infants and Children.
The Kind You Have Always Bought
Bears the Signature of Chas. H. Fletcher

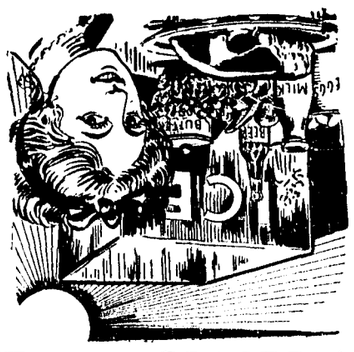

THINK OF THE MEAT, MILK, BUTTET, ETC.

that is liable to spoil unless you have ice. Just one piece of meat lost would probably cost as much as a week's supply of our ice. To be without ice is saving at the spigot. Better show true thrift by ordering us to commence filling your refrigerator at once.

THE CRYSTAL ICE WORKS

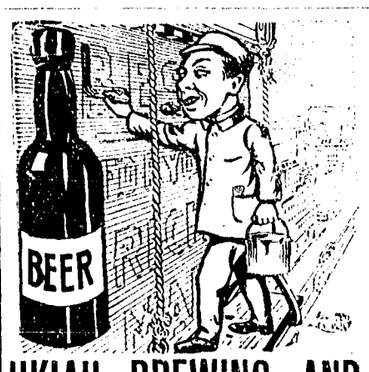

WE DON'T ADVERTISE UKIAH BEER

as the only beer in the world, but we do claim it is the equal of any. If you want to enjoy a palatable, wholesome and refreshing beverage have us send you a case of Ukiah beer and we guarantee you will be more than pleased with your purchase.

UKIAH BREWING AND ICE COMPANY, UKIAH, CAL.

PEOPLE'S EXCHANGE

Thousands of people read these little liners each week and many sales are made by them as our readers have formed the habit of answering these little advertisements.

CHEAP AND EFFECTIVE SERVICE

In this department we will insert your advertisement under a classified head for one cent per word per issue. No ad accepted for less than 15 cents.

Anything or everything useful or desirable for the farmer, his home or family may be advertised in these columns Farmers who wish to sell live stock, fruit poultry and farm products, to sell, lease or buy property, or secure good help, will find that these little advertisements will give them good results.

One Cent A Word

Payable in advance as these items are too small for book-keeping

E. T. Browning has a full line of Gem and Mazda lamps at followng prices: Gem—30 w 20c, 50 w 20 c, 100 w 30c. Mazda 25 w 40c, 40 w 45c, 60 w 60c, 100 w 90 c. General Electric guaranteed irons 6lb $4.50, 8lb $5. Weldon building west of court house. 21-tf.

Plain sewing—Children's dresses made at reasonable prices. Inquire at Browning's electrical store, west of court house. 21-tf.

For Sale—Choice buff orpington pullets, March and April hatch, good winter layers, a number of them now laying. L. C. Henley, West Clay street, Ukiah. 21-3t.

Strayed or Stolen—From the Dalvitt ranch, Upper Redwood valley, bay mare weighs between 1000 and 1100 inclined to be pigeon toed in front feet, branded B. D. on left shoulder, white stripe down face. Forward informaton to Ben Dalvitt, Caplella, Calif. 1t.

Wanted—Redwood shingle bolts per car load, address, J. C. Lindsay, Santa Rosa, R. R. No. 4, Box 117. 20-3t.

For Sale—Thoroughbred Whiteleghorn hens, just commencing to lay. Call up 38F4, Ukiah. 1t.

For Sale Cheap—An 09 model Maxwell auto. B. D. Van Naders, Ukiah, Cal. 19-tf

Powder day every Friday at J. A. Gibson's hardware store. Phone orders in before noon for prompt delivery. 19-2t.

A full line of Syracuse and Oliver chilled plows at Gibson's hardware store. The best plows made. Extras in stock. 19-2t.

Strayed—From the Dalvitt ranch, Upper Redwood valley, gray mare weighs between 1000 1100 inclined to be pigeon-toed in front feet, branded B. D. on left shoulder, white stripe down face. Forward information to Ben Dalvitt, Calpella, Calif. tf.

Mrs. Allie West has made arrangements to furnish Donald Lowrie's book "My Life in Prison" to parties desiring copies. The price of the book is $1.40 by mail. Address Mrs. Allie West, Box 564, Ukiah. 19-tf.

For Sale—5x7 plate camera in good condition. Cost $40. $5 will take it. George David, express office. 18-tf

Duroc Jersey Boars and gilts for sale—bred from best selected eastern stock. Address: W. E. L'Hame, Covelo, Cal. breeder of registered Duroc Jersey Swine. 16

VICTOR VICTROLAS AT JOSEPHS. TF

Lost—On road between Walker valley and forks of Walker and Reeves mill creeks, brown pleated English motor coat. Return to this office and receive reward. 17

Day old chicks—Orders now being booked for January hatching of Wyckoff and Napp strain S. C. white leghorns. A trio from this yard won first prize at the Ukiah hop festival. The hens averaged $3.21 net for eggs and stock sold during 1911. Address Bert T. Thomas, Ukiah R. F. D. Phone 163F3. 17-tf.

For Sale—Confectionery, ice cream parlor and notion store reasonable. Apply to Apfel & Thompson's. 16-tf.

For Sale—A few choice thoroughbred S. C. white leghorn cockerels of the famous Ackerman strain. The cockerels were hatched from eggs laid by hens winning prizes in the Missouri state fair and the cock of the flock took first prize at the Ukiah hop festival and also won prizes in the east. George Schmitt, Ukiah. 16-tf.

Baled hay for sale—J. A. Hoffman, phone 38F2. 19-tf.

E. T. Browning, general electrical contractor, house wiring, Dow pumps, Johnson power washer. Make application at Weldon Bldg., west of court house. 17-tf.

Lost—Four keys on a heart shaped ring. Reward. Return to B. M. Bucknell, Ukiah. 17-tf.

For Sale—Four Cyphers brooders and to horse plow. All as good as new. Address Bert T. Thomas, Ukiah R. F. D, phone 163F3. 17-tf.

For Rent—Up-to-date 5 room house, bath and large lo , north School street. Enquire of Mrs. C. H. Terry, P. O. box 554, Ukiah. 14-tf.

For Sale Cheap—One span of good, sound young horses four and five years old. Weight eleven hundred pounds broke double and single, can be seen at Fountain ranch, first station south of Hopland. For particulars address, Geo. Hood Hopland, Cal. 13-tf

For Sale—Household furniture. Also good stove. Inquire of Clark, the drayman. 13-tf.

Piano Bargain—Piano shipped to Ukiah and placed in storage as customer unable to accept it. Will be sold to highest bidder. Address: S. V., care of this office. 15-ft

For Sale at a bargain—One golden oak dining table, one golden oak roller top desk, one body brussels rug, one gas stove, all practically new. F. O. Mower. 15.

For sale—500 feet or more black iron inch pipe. Several first class milk cows. S. B. Campbell, Ukiah. 14-tf.

A place to keep your private papers safe from fire and thieves yet always easily accessible to you. Two keys required to open box so the loss of your key would not enable anyone else to pry into your personal affairs. Boxes located in a burglar and fireproof vault in a concrete building. If such safety appeals to you it is obtainable by paying 75 cents a month or $6 a year to Weldon & Held, Attorneys at Law. West of Court house, Ukiah. 13-tf.

100 engraved visiting cards and plate for $2.50. Ukiah Republican Press. tf.

For Sale—On account of having located in San Jose, Dr. A. E. Dickinson offers his residence for sale. Large new house with all modern improvements. Suite of offices on property connected with house. An ideal location for a professional man. Enquire at this office. 10-tf.

For Sale—5 room cottage to be moved from lot by purchaser. In good condition and cheap if taken immediately. Apply to W. G. Poage. 21-tf.

For Sale—Five year old mare and a seven months old colt. Mare weighs 1145 pounds and is a fine driving animal, not afraid of automobiles and is a suitable driver for women. $180 takes both. Inquire of C. H. Rains, Talmage, phone 181. 13

Wanted—Girl to do general housework. Enquire of Mrs. Oliver Cleveland. 16-tf.

For Sale—Two horse ranch wagon in good condition cheap. Phone Main 1273. 11-tf.

For Sale—Billiard table in good condition. Price $35. Frank Sandelin, Ukiah. 5-tf.

For Sale—A nice little home consisting of 20 acres of farming land with house and barn located in Boonville, Anderson Valley. Apply to Mrs. I. M. Hutsell Boonville. 17-4t

LOCAL PHOTOGRAPHER WEDS

Leo C. Thorne, the local photographer, slipped away last Saturday to San Francisco and returned with a bride. The lady was Miss Pauline Stonecypher of Lincoln, Nebraska. The wedding occurred Monday afternoon.

CELEBRATE ROOSEVELT'S RECOVERY.

The editor acknowedges an invitation to be present at a Thanksgiving celebraion in honor of Col. Roosevelt's recovery and birthday at Los Angeles on the 26h ult. The celebration was well attended over 3000 being present at the grounds of Mrs. John D. Hooker.

Full Value Nursery

Stock true to name. Free from disease and thrifty. Stock guaranteed true.

A. H. McGAHA, MANAGER, PETALUMA, CAL. March, '13

P. H. JOSEPH Optometrist

Registered Under the Laws of the State of California

Examination Free

ROYAL BAKING POWDER

ABSOLUTELY PURE

Cooking under modern methods and conveniences is made so attractive the whole family is becoming interested.

"These biscuits are delicious; this cake is excellent," says the father. "I made them," says the daughter, and both father and daughter beam with pleasure.

Royal Baking Powder has made home baking a success, a pleasure and a profit, and the best cooking today the world over is done with its aid.

INTERESTING LOCAL AND PERSONAL ITEMS

Mr. and Mrs. F. H. Waugh and son returned this week from a visit in Petaluma and other Sonoma county cities. Fred reports that the Bull Moose is strong here and that a majority of the people he interviewed were supporting Roosevelt and Johnson.

Mr. and Mrs. J. J. Linser of Irma, Trinity county, were down this week. Mr. Linser came to sell his wool and renew acquaintances after a several years absence.

C. E. Ganter is the proud father of another daughter. The little one was born at Upperlake Monday and both mother and daughter are doing nicely.

The office of J. A. Waldteufel reports the sale of the John W. Hill ranch lying north of the city and on the east side of the river. The property which consists of something over 500 acres is conceded to be one of the best in the valley. The purchase price is not mentioned but it is undesood to be in the neighborhood of $20,000. The purchasers are Messrs. Waide Bros. lately of Alberta, Canada.

George Schmitt will move his tailorshop into the Heger building next door to his old shop next week. George will have more commodious quarters and will be pleased to welcome his customers.

The ladies' band and Keller's band have decided to give a play in December. Further annuoncement will be made next week. The proceeds will be used in enlarging the band and purchasing more instruments.

Photographer Thorn spent several days in San Francisco this week on a business visit.

When doctors disagree, "Let them drink Old Gilt Edge Whiskey and fight it out."

There will be the usual services at the Christian church both morning and evening. A cordial welcome is extended to all.

Mr. Piexotto of San Francisco will address the women of the Saturday Afternoon Club on Saturday afternoon Nov. 2. His subject "The Playground and Recreation Movement in America" is one very near the hearts of club women everwyhere who are interested in the civic betterment of the community.

Children Cry
FOR FLETCHER'S
CASTORIA

Aaron Chalfant, a pioneer lumberman of the coast sectoin of this county, died at Fruitvale yesterday. Deceased was a brother of the late Jess Chalfant of this city.

Merry Mack, the fine trotting stallion belonging to Geo. P. Anderson had to be shot last week as the result of injuries received while in a pasture in Anderson valley. The loss will be regretted by the lovers of fine horses in this section.

E. L. Williams of Hopland was in town yesterday and reports that the success of J. W. Harris or supervisor is certain. He says that there are not Lawson votes enough in the Hopland section to count.

Eustace M. Pixetto, supervisor of the school of atheletics, will lecture on boys work as done by the Columbia Park boys in San Francisco at the entertainment to be given by the Ladies Saturday Afternoon Club at Celand's hall tonight for the benefit of the Ukiah Boy Scouts. Hear him and help the boys.

School Superintendent Babcock returned yestrday from the northern part of the county where he had been visiting schools. He made the trip by auto and traveled every day of the rain. He says that a man can go anywhere in the county with an auto that he can with a team, rain or shine.

I. N. Orr, the second hand man, is advertising upholstering and mattress work in another column. Mr. Orr makes a specialty of this work and has turned out some very neat jobs in the past few weeks.

Children Cry
FOR FLETCHER'S
CASTORIA

Mrs. W. M. Abbey had the misfortune to break her arm last week. She is at the residence of her daughter, Mrs. Puett, and is recovering as well as could be expected in a person of her years.

Miss Hazel Puett has closed a very successful term of school in Round Valley and returns home today.

Pleased With Awakening

SAN FRANCISCO, Oct. 26. W. O. White, Republican Press, Ukiah. Dear Mr. White—Lest you forget that I read the Press regularly I am writing this. I note in your ad on the last page of issue 18th inst that you "have brought to Mendocino county two publicity experts" That looks good. I am one of the publicity crowd that came wthout "bringing." Perhaps I was a little ahead of the procession. I guess arrived before folks were up. I have not heard any brass bands playing seductive music as the train has pulled into town. Still I like Mendocino county and have been doing all I could to let folks know that it was on the map. I started this work some years ago. I made quite a lot of photographs and also some slides that were used in Mr. Hope's lectures in the Ferry Building and elsewhere. When "writers" have wanted to write about Mendocino county many of them have used the pictures I made. For the last two summers I have not beeen up your way. There has been a reason. I have been busy at home. Another reason has been that I have made about all the pictures I could make of general interest near the car lines. I have wanted to get into the producing sections away from the railroad, those sections that will make Mendocino county famous. I actually had one opportunity of doing this. One of your promient citizens offered to take a vacation and drive me over some of the county provided I would hire the rig and pay the expenses. As I am donating my time and material to the work of gathering material that would be of service in advertising that man's home county I did not feel that I cared to pay for his vacation. Three of your people have done a little to get me over the counry so that I might get the pictures that have been used in boosting for Ukiah. These are Paul, who took a justifiable pride in his place; Carl Purdy, who takes a pride in the county; and Frank Sandelin, who does not go around telling people what he does for the community.

For the Willits section I have been under many obligations to P. I. Lancaster and the officials of the Northwestern Redwood Co. I must not omit also Wm. Wiegand and H. B. Muir.

I made a trip to Fort Bragg and Mendocino City. On account of the condition of the weather my expenses were more abundant than my negatives.

On my several trips I have made between three and four hundred negatives showing Mendocino County resources.

I am glad to see in the same issue of your paper that you are going to have a Chamber of Commerce. Or rather that you have one in the person of Bob Hutchinson. Perhaps he can get a quorum of himself which was more than the old chamber of commerce succeeded in doing. But you must not let a man because he is a good fellow and is willing to boom the country at his own expense have all the fun. You have some merchants in Mendocino county who might like more customers whom they will get when settlers locate on your productive lands. You may have some hotel keepers beside Wiegand and Sandelin who would like to have more trade. I shall look with interest to see the success of your proposed banquet. I wish I could be there to try it. Banquets are fine things for the stomach but it sometimes happens that there is an attack of indigestion in the shape of general inactivity after a few days. California is full of still born Chambers of Commerce. United action is not only desirable but absolutely necessary. There is work to be done. You should have a board of directors that is willing to take its coat off. Forget petty differences and all pull together for the town. Don't expect Bob Hutchinson to be the whole works. Back him up in every way but let somebody else do part of the work. Usually in a Chamber of Commerce everything runs smoothly and the secretary or manager get on fine as long as there is no money in the treasury. When the money comes in and a man who has been putting in most of his time for months thinks perhaps he might have a little salary the trouble begins. There is always someone who rather work for that salary and begins to electioneer. He usually gets the job and the man who has done the preliminary work has an opportunity of getting down to work on his own affairs and catching up for the lost time that he has been giving to the public. It don't make much difference who your sceretay is provided he is willing to work eighteen hours a day and don't want much pay. That is why secretaries go wrong and begin to accept comissions for booming certain tracts of land. When that happens they are worse than useless to the community. A Chamber of Commerce secretary should be paid at least as much as a Superior Judge. He does, or should do, more work. He is a more useful member of the community for he must be ready to meet any emergency even though there is no president. He must be honest with the people who select him and more so, if possible, with the "prisoner" whom he is sentencing to hard labor on a farm.

I wish your new Chamber of Commerce all success If I can help any I shall be glad to do so. There are few sections that can offer better inducements to the investor or the settler than the country around Ukiah. The time to work is NOW. Other sections are making strenuous efforts to get people. When the tide sets in toward a section it is hard to change it. Better work hard now and after people begin to come your way in numbers you can go to sleep and the new-comers will do the boming for you. They will take the profits too.

Sincerely, Charles B. Turrill.

ROOSEVELT LEADS IN STRAW BALLOT

The result of the straw Press vote taken throughout the county last week was: Debs 3, Wilson 34, Roosevelt 57, Chafin 2.

Children Cry
FOR FLETCHER'S
CASTORIA

How's This?

We offer One Hundred Dollars Reward for any case of Catarrh that cannot be cured by Hall's Catarrh Cure.

F. J. CHENEY & CO., Toledo, O.

We, the undersigned, have known F. J. Cheney for the last 15 years, and believe him perfectly honorable in all business transactions and financially able to carry out any obligations made by his firm.

NATIONAL BANK OF COMMERCE, Toledo, O.

Hall's Catarrh Cure is taken internally, acting directly upon the blood and mucous surfaces of the system. Testimonials sent free. Price 75 cents per bottle. Sold by all Druggists.

Take Hall's Family Pills for constipation.

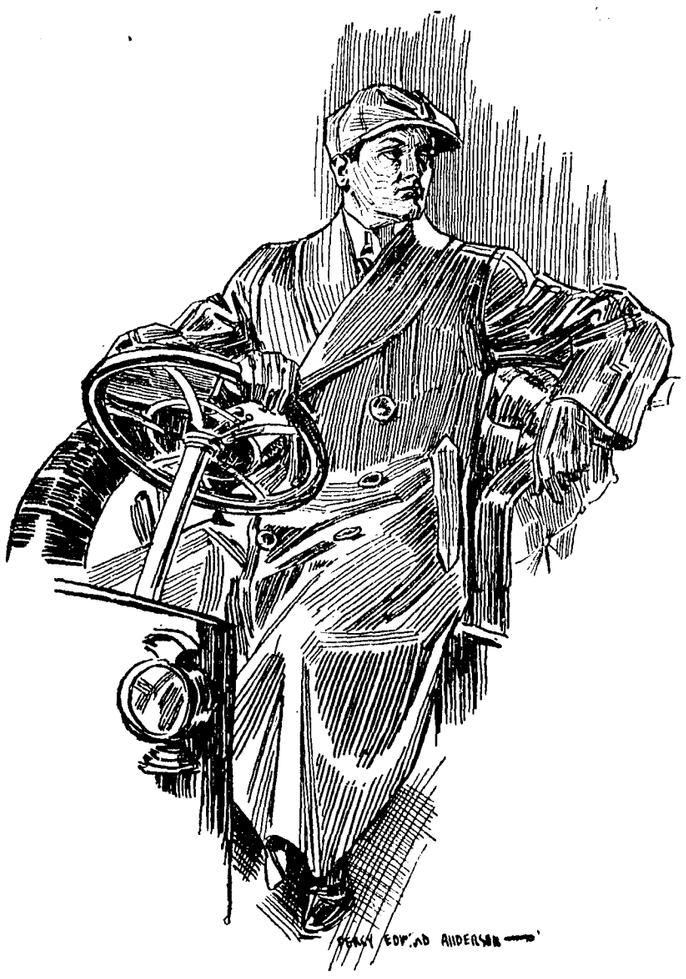

"Home of Good Goods"

C. Hofman Co.

Expert Fitting

We wish to call the attention of every lady in this vicinity that we have engaged an expert Fitter and Saleslady

Mrs. L. H. Wallace

to take charge of our Coat and Suit Department. She has had long expeience in this line of work and hereafter every suit will be fitted in our Suit Department.

No Extra Charges

will be made and we assure you that every suit sold will fit as good as any made-to-order suits at double the cost.

$15.00 SUITS O'Coats $15.00

You'll be Surprised at our large display of Winter Suits and Overcoats. They are

ADLER'S COLLEGIAN CLOTHES

We have never been able to show you such an extensive line of models and colorings. Come in and let us try on some. You will want one.

Boys' Suits

All wool cheviots and tweeds, two pairs of pants, all linen lined throughout 5.00

Men's Trousers

The famous DUTCHESS TROUSERS, 10C A BUTTON, $1.00 A RIP. We have a complete assortment at prices ranging from $1.00 to $6.00.

Shoes PINGREE **Shoes** CROSSETT **Shoes** BUSTER BROWN

WE SELL FOR LESS

D. M. C. Packages

We are showing a very pretty line of Embroidery Pieces---just the thing for Holiday Gifts. Every package contains all the material and D. M. C. for completion. All you need to do is the art work---Calenders, Tie Racks, Whisk Broom Holders, Laundry Bags, Pin Cushions, Telephone Pads, Pin Collar Bags and Muslin Underwear.

Every Boy and Girl Wants a Watch!

Liggett & Myers

Duke's Mixture

We want every pipe and cigarette smoker in this country to know how good Duke's Mixture is.

We want you to know that every grain in that big one ***and a half*** ounce 5c sack is pure, clean tobacco—a delightful smoke.

And you should know, too, that with each sack you now get a book of cigarette papers and

A Free Present Coupon

These coupons are good for hundreds of valuable presents, such as watches, toilet articles, silverware, furniture, and dozens of other articles suitable for every member of the family.

You will surely like Duke's Mixture, made by *Liggett & Myers* at Durham, N. C., and the presents cannot fail to please you and yours.

As a special offer, ***during October and November only we will send you our new illustrated catalog of presents FREE.*** Just send us your name and address on a postal.

Coupons from Duke's Mixture may be assorted with tags from HORSE SHOE, J. T., TINSLEY'S NATURAL LEAF, GRANGER TWIST, *coupons from* FOUR ROSES *(10c-tin double coupon)*, PICK PLUG CUT, PIEDMONT CIGARETTES, CLIX CIGARETTES, *and other tags or coupons issued by us.*

Premium Dept.

Liggett & Myers Tobacco Co.

ST. LOUIS, MO.

TOWN TAXES ARE NOW DUE

Notice is hebery given that the city taxes for the town of Ukiah City will be due and payable at the office of the tax collector in the city hall, on and after Monday, Oct. 28. Office hours are from 10 to 12 in the morning and from 1 to 4 in the afternoon. Positively no business as regards the payment of taxes will be transacted at any other time or place.

Taxes for the Town of Ukiah City will be delinquent after Dec. 30 next.

T. M. Cleland,
Tax Collector.

Dated Oct. 25, 1912. 20-tf.

ALL FREEMEN, HAIL

Would'st thou redeem this land from rule
Of grafter, boss and despot's heel
And make impotent money's tool
And parties that conventions steal?

Then Hail! Freeman Hail!
Roosevelt our Captain calls for thee.
Roosevelt the champion of the free
Sends forth his call for you and me
Thrice Hail! Hail! Hail! No Freemen fail!

When Mammon nerves his servile crew
To strike for gain at Freedom's Laws
Stand by the flag and Roosevelt true!
Unflinching he upholds our cause.

May God forbid the time should come
When Freedom's cause shall lack support
When manhood's measured by a sum
Named by a plutocratic court!

This land our fathers bought with blood—
In Freedom's holy cause 'twas shed—
Shall we ignore that sacred flood
And meekly bow a coward's head?

Arouse ye Freemen! would ye reign
Supreme in Freedom's hallowed land?
Stirke from God's image every chain
And backward beat the sordid band?

Then Hail! Freeman Hail!
Roosevelt our captain calls for thee
The President that is to be
Sends out his call for you and me
Thrice Hail! Hail! Hail! No Free man fail!

By E. C. Rodwick, Ukiah Calif, Aug. 11, '12.

PRESS WANT ADS GOOD WORKERS

S. B. Campbell is one of the strong advocates of Press want ads. Some weeks ago he advertised some second hand pipe for sale and has been receiving enquiries ever since. This week he received another letter in regard to it. The best part of it is that he has sold most of the pipe. Press ads will always bring replys. After we put you in touch with the people it is then up to you to make the sale. This is an easy matter if the price is right. George David advertised a camera a couple of weeks ago and has received a number of replys. This is making a steep climb on the high gear as second hand cameras are about the hardest thing to dispose of on the list. Harry Linder also swears by Press ads as a recent want ad of his brought him a number of replys. Try one yourself and see what they will do. Don't take our word for it.

HENEY ADDRESSES A LARGE AUDIENCE

Frances J. Heney, the noted attorney and progressive, addressed the largest meeting held in this city for years at Cleland's hall Tuesday nght. Between four and five hundred people were in the hall all the chairs being filled and a good showing in the gallery and people standing in the main hall. Mr. Heney argued the case of the progressive cause as he would have to a judge and punctuated his argument with humor. He captured the crowd and the applause was plentiful. At about 11 o'clock he told the people that he would like about fifteen minutes more to present another point and everyone shouted "go ahead" and he did. This meeting was more than twice as large as the Bell meeting the other night and several times as enthusiastic. It this meeting can be taken as any indication of the pulse of the people, and it certainly is, there is no question of a very large vote in this city for Roosevelt and Johnson. In fact the same condition is reported from all over the county and there is no doubt that Mendocino county will give a majority for them.

Real Estate Tranfers For Mendocino County

Papers Recorded in This County During the Week--Compiled by the Ukiah Guarantee Abstract & Title Company, Connolly & Handy, Proprietors

Oct 23, 1912.

Deed—H A Weller to H G Pelle for part of lots 13 and 14 blk D Weller addition to Ft Bragg.

Deed—Geo Thurman et al to J M Mannon for s hlf of se qr sec 19 s hlf of sw qr sec 20 t 16 n r 11 w.

Deed—H O Bowers to J R Adams et al for fract ne qr of sw qr sec 7 t 17 n r 11 w.

Mtge—J R Adams et ux to E W Travers on above lands securing $1000 interest at 7 per cent.

Mtge—Ben Sharp to H B Muir on on s hlf of ne qr, ne qr of nw qr of ne qr sec 20 t 20 n r 13 w securing $100 nterest at 6 per cent.

Order confirming—L A Smith est by court to A Hanson for ne qr of se qr fract nw qr of se qr, s hlf of s hlf 32 s hlf of se qr sec 31 t 19 n 13 w for $686.66.

Notice of payment—Thos Farrer to C H Joy for purchase of Joy ranch.

Oct 24th, 1912

Deed L—Redemeyer to J M Dill for lot in Laytonville.

Deed—G R White et al to M Hirsch et al for all their interest in lands in secs 34 t 18 r 11 w and in secs 3, 4, 9, 10, 15, 21, 22, 34, 35, 28, 11, 14, 13, 24, 16, 13, 27, and 23 in t 17 n r 11 w with other lands.

Deed—S & T E M Pritchett to S P Beattie for lot 12 blk 2 Oak park add to Willits.

Deed—H Smart to Town of Willits for strip along Wood st.

Deed—H Smart to town of Willits for strip along Wood st.

Deed—H H Baechtol to town of Willits for strip of land along Wood st.

Quit Claim Deed—R R Mohr to P W Hansen for fract of lot15 in sec 31 t 17 n r 12 w.

Release of mtge—J Gordon to R Kearns releasing mtge 63 page 266.

Partial Release of mtge—Lucy F Hyden to F Duncan est releasing part of lands included in mtge 60 page 30.

Lease—H B Hayden to W O Perry et al leasing Haydon ranch.

Sats of attachment—R J Hammack to Chas Hill releasing attachment recorded in book 2 page 246.

Notice of Sale—Mrs Olivia Ohlson to J R Roy Switzer intending to sell grocery business on east side of Franklin st Ft Bragg.

Cert of Purchase—U S A land office to A Rahlves for lot 8 and e hlf of lots 9 and 10 sec 4 t 22 n r 14 w.

Oct 25th, 1912.

Deed—M E Brayton to E Zeni for nw qr of nw qr sec 14 ne qr of ne qr sec 15 t 12 n r 14 w.

Deed—J A Isaacks to J W Bevans for part of lot 1 of James tract Willits.

Deed—N W Redwood Co to M E and W A Silverthorn for lot 3 blk 8 of n w add to Willits.

Deed—Russian river D Co to R A McKeepver for lots 25 26 blk 39 Cloverdale park.

Deed—C E Shaffer to Ada Shaffer for lots 7, 8, 9 and 16 sec 13 t 19 N H 13 w with other lands.

Deed—Masonic hall bldg assn to P M Howard for nw qr blk 6 lot 8 cemetery.

Deed—Masonic hall bldg assn to J W Preston for nw qr of blk 5 of lot no XI in the Masonic cemetery.

Order confirming Sale—G P James est to C E Biggs for lands in sec 24 t 18 n r 14 w.

Sats of mtge—C Gschwend to W McPhail rejeasing mtge 66 page 22.

Sats of mtge—Pt Arena merc co to J G Campbell releasing mtge 9 page 432 of personal property.

Lease—Mrs C M Grant et al to E L Williams leasing the Grant and Leek bldg in Hopland.

October 26th, 1912.

Patent—U S A to M C Jepson for s hlf of sw qr of sec 14 n hlf of nw qr of sec 23 t 14 n r 13 w.

Sats of mtge—T F Hudson to W J Thornton releasing a portion of the land mortgaged in mtge 66 page 78.

Marriage L—Elbert S Duff of Boonville to Edna J Ingram of Philo.

Oct. 28, 1912.

Deed—L E Crawford to L B Kneeland for 10 acres in the northern part of Rancho de Sanel.

Mtge—L B Kneeland to L E Crawford on the above lands securing $750 int at 6 per cent.

Deed—M York to W H York for lot in Ukiah.

Mtge—H Olsen to C Gschwend on s hlf of s? qr sec 2, e hlf of nw qr, nw qr of nw qr sec 11, t 14 n r 15 w with other lands scuring $2300 int at 6 per cent.

Sats of Mtge—J L Smalley to H Olsen releasing mtge 59 page 77 on above lands.

Sats of Mtge—Com bank to A P Frates et ux releasing mtge 63 page 274.

Mtge—E Carmichael to First Bank of Ft Bragg securing$ 300 int at 8 per cent.

Marriage L—C W Smith to Ellen Willburn both of Covelo.

October 29th, 1912.

Deed—D P English to Mrs P W Woodworth for 11.57 acres in sec 4, 22, 12.

Deed—E M and W E Davis to J A Nelson for w hlf of se qr of sw qr sec 5 t 17 n r 16 w.

Notary bond of A E Johnston filed.

NORTHWESTERN PACIFIC RAILROAD

IN EFFECT AUG. 1, 1912

UKIAH—Trains depart towards San Francicso at 7:05 a. m. and 3:06 p. m. Towards Willits at 12:16 p. m. and7:41 p. m. Trains arrive from San Francisco at 12:16 p. m. and 7:41 p m. From Willits at 7:05 a. m. and 3:06 p m

WILLITS—Trains depart towards San Francisco at 6:00 a. m. and 1:55 p. m. Towards Longvale at 6:30 a.m. 12:15 and 5 p m. Towards Sherwood at 9:00 a. m. Trains arrive from San Francisco at 1:25 p. m. and 8:50 p m. From Longvale at 1:10 p. m. and 3:50 p. m. From Sherwood at 11:45 a. m.

SHERWOOD—Trains departs towards San Francisco at 11:30 a. m. Arrives from San Francisco at 5:25 p. m.

LONGVALE—Trains depart towards San Francisco at 7:30, a. m. 3:05 and 6:30 p. m.

Trains arrive from San Francisco at 2:50 p m. From Willits 6:30 a. m. 12:15 and 5 p. m.

HOLPAND—Trains depart towards San Francisco at 7:30 a. m. and 3:32 p. m. Towards Willits at 11:47 a m and 7:11 p m.

W S PALMER, General Manager
J J GEARY Gen Pass Agt

CHICHESTER S PILLS

DIAMOND BRAND

Beware of Counterfeits. Refuse all Substitutes.

LADIES! Ask your Druggist for CHI-CHES-TER S DIAMOND BRAND PILLS in RED and GOLD metallic boxes, sealed with Blue Ribbon. TAKE NO OTHER. Buy of your Druggist and ask for CHI-CHES-TER S DIAMOND BRAND PILLS, for twenty-five years regarded as Best, Safest, Always Reliable.

SOLD BY ALL DRUGGISTS EVERYWHERE

TIME TRIED WORTH TESTED

Ukiah Guarantee Abstract & Title Company

The Oldest In The Business

AVOID TROUBLE in buying property by having an absract to the title compiled before purchasing. : : : : : :

ABSTRACTS

WE have been in Ukiah in this business many years and have a complete set of up-to-date records. : : :

Prompt Service and Reasonable Charges

P. Connoly & P. W. Handy

W. STANDLEY ST. UKIAH, CAL.

PATIENT SUFFERER PASSES TO HER REST

Laura Adeline Hardie passed away in this city Sunday morning after a lingering illness. The funeral services were held Tuesday afternoon at 2 o'clock from the M. E. Church South, Rev. Moore preaching the funeral sermon. Besides the bereaved husband, two sons, Bert and Louis, survive her and share the sympathy of the many friends of the family.

The deceased was born in Los Angeles county, October 9, 1855, her maiden name being Johnson. She was a granddaughter of Father Cox, a wellknown circuit rider in this county many years ago. On September 5, 1883, she was married at San Rafael. The family resided in Lake county for 10 years, Santa Rosa for 6 and a number of years in San Francisco. About two years ago the family moved to this city in hopes of bettering the mother's health.

The deceased had been bedridden for over 10 years and an invalid for 15. During all her illness however she was a patient sufferer. The faithful husband and loving sons ministered to her wants and everything that was possible to relieve her was done. Relief came from her sufferings while she slept.

HENLEY'S ENTERTAIN EASTERN FRIENDS

Judge and Mrs. L. C. Henley entertained a few friends Sunday afternoon in honor of Miss Emily Oblinger of Matoon, Ill. Those present were Dr. Lindsey, Miss Marietta Neil and and Mr. and Mrs. William Marlowe, all former residents of Mattoon. Miss Oblinger left Wednesday for Pasadena to spend the winter.

Mrs. Mary Ward of Philo who has been visiting in Eureka for several months is now visiting her daughter in Denver, Colorado.

Dr. T. J. Peterson of Covelo is spending the winter at Camp Meeker.

Christian science services are held in the Preston building every Sunday, Sunday school at 10 a. m., lesson sermon at 11 a. m., Wednesday evenings at 7:30. All are welcome. Subject for November 3rd, Everlasting Punishment. Reading room at same place open to all every day except Sunday from 2 to 4 p. m.

POLITICAL ANNOUNCEMENTS

HORACE F. MILLIKEN

Of Fort Bragg hereby announces himself the regular republican nominee for assembly subject to the election, November 5, 1912.

J. W. Harris of Hopland announces himself the regular Republican nominee for supervisor for the first district subject to the will of the voters at the election, November 5, 1912.

J. V. RAY

Announces that he is the regular Republican nominee for supervisor of the 2nd district subject to the will of the voters at the election, November 5, 1912.

E. M. FORD

Hereby announces that he is the regular Democratic nominee for supervisor of supervisor district number 2, subject to the will of the voters at the election November 5. 1912.

D. H. LAWSON,

Incumbent, hereby announces himself as the regular democratic nominee for supervisor in the first district subject to the will of the people at the election, November 5, 1912.

W. W. GERMAN

Hereby announces himself as an independent candidate for the office of supervisor of this district subject to the will of the voters at the November 5, 1912.

T. J. WELDON

Hereby announces himself as the regular democratic nominee for the assembly for this district. Election November 5, 1912.

Regular services next Sunday at the Episcopal church, at 11 a m by the pastor, Rev. F. W. Crook.

Mrs. Rosenberg of San Francisco is here on a visit to Mr. and Mrs. Louis Hoffman.

CASTORIA

For Infants and Children.

The Kind You Have Always Bought

Bears the Signature of Chas. H. Fletcher

You Can Regenerate Old Orchards WITH DU PONT RED CROSS DYNAMITE

By exploding one cartridge in centre of tree sqnares; the [illegible] subsoil is broken up, a new water-reservoir is [illegible] new plant food made available, and the old trees made to bear as well as ever before.

Ask for Free Booklet

To learn how progressive farmers are using dynamite for removing stumps and boulders, planting and cultivating fruit trees, regenerating barren soil, ditching, draining, road-making, etc.

J. A. GIBSON

UKIAH, - - CAL.

MATRESSES

A full line of Mattresses of the best brands on the market. We are making a special on them. If you rest well at night you will be better fited for the days work.

WE HAVE A COMPLETE LINE OF FURNITURE.

Hutchison & Roeder

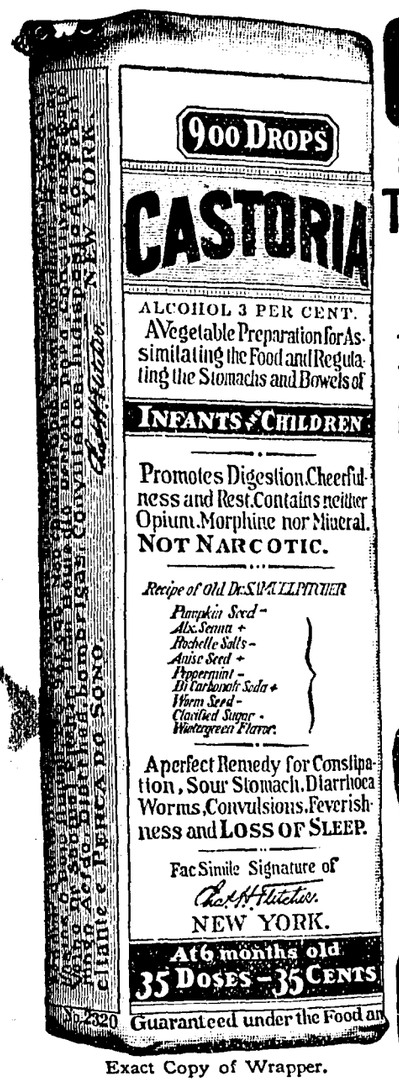

Exact Copy of Wrapper.

CASTORIA

For Infants and Children.

The Kind You Have Always Bought

Bears the Signature of Chas. H. Fletcher.

In Use For Over Thirty Years

CASTORIA

THE CENTAUR COMPANY, NEW YORK CITY.

WILSON CANVASS LACKS THE PUNCH

SAN FRANCISCO, Oct. 30—The lack of management in the Wilson camp in California is the great surprise of the campaign. Were it not for the energy of the former railroad politicians, centering chiefly in this city, there would scarcely be any campaign at all for the New Jersey Governor. The only impulse in the fight is to be found in the offices of the San Francisco Chronicle and Call, which have now become Democratic newspapers, if advocacy of the Democratic ticket is to be so accounted. These papers devote pages every morning to promotion of Wilson and denunciation of the Bull Moosers, and are really the only factors that are trying to put steam into Wilson's cause.

The Democrats organized with particularly efficient men at their head. J. O. Davis is the state chairman and J. J. Scott the secretary, and no more earnest and able workers could have been found. Associated with them in active direction of affairs at headquarters has been State Senators Caminetti, veteran of many a political battle and one of the most respected leaders in the party. Yet they have failed utterly to make things move.

Criticisms come loudest from within the party. Prominent Democrats are frankly admitting that it is the same old inefficient party, and they bewail the fact that a "beautiful fight has been allowed to go to pieces."

Internal dissentions contributed in some degree to the collapse. The tearing down of Theodore A. Bell and the restoration of Gavin McNab to his old place of power and control added much fuel to old time feuds. There are several such contributing reasons.

However, the principle difficulty has been the failure of the rank and file of the party to respond to the call to arms. In a state that went three to one in favor of Champ Clark the sentiment for the New Jersey Governor was not sufficient to found a campaign.

After all, the success of campaign management depends on what the people will do. The Bull Moose management in California at the present time is undoubtedly the best the state has ever seen. The credit, however, belongs to the body of Progressives, who are to be found everywhere working with a remarkable zeal. Chairman Davis of the Democratic headquarters can't find men to take hold and arrange for meetings for itineraries. Chairman Ryan of the Moosers, on the other hand, finds it difficult to get speakers enough to supply demands that rain in on him from loyal and active progressives in all parts of the state.

The Democrats have only a few straggling speakers in the field. The Progressives have the state thoroughly and effectively covered. Ryan had a bombardment of eight meetings going at various places of northern California last Saturday night. The Democrats had only one meeting. It is a difference merely of zeal in the rank and file of the respective parties. Chairman Ryan has the conquering element of enthusiasm with him. Chairman Davis has absolutely none to work with. It is no exaggeration to say that the Democratic campaign has collapsed, and the chief authorities for the assertion are to be found among the Democrats themselves.

FOR A COOL DRINK

SUNDAY

or any other day

All Kinds Ice Cold Drinks

—AT—

CLELAND'S

BILLIARD PARLORS

GAME ASSOCIATION TO ORGANIZE HERE

A meeting of the members of the Great Fish & Game Protective association of California will be held in the court rooms next Wednesday evening. Attorney Duke for the Fish and Game commission will be present and it is expected that several other prominent men interested in this work will also address the local sportsmen.

The purpose of the meeting will be to organize the association for Mendocino county and elect officers. Delegates will also be elected to confer with the legislature and the commission in regard to proposed changes in the game laws. This is an important meeting for the lovers of hunting and the oragnization will be the means of giving every hunter a say as to the way the game laws should be.

NOTICE TO CONTRACTORS

State of California, Department of Engineering, California Highway Commission, Forum Bulding, Sacramento.

Sealed proposals will be received at the office of the California Highway Commission, 515 Forum Bldg., Sacramento, Cal., until 2 o'clock P. M. on November 18th, 1912, at which time they will be publicly opened and read, for constructing a portion of a State highway in Mendocino County between Ridgewood and Willits, Division 1; Route 1; Section E; about 6 1-2 miles in length, to be graded in accordance with the specifications therefor, to which special reference is made.

No bid will be received unless it is made on a blank form furnished by the Commission. The special attention of prospective bidders is called to the "Notice to Contractors" annexed to the blank form of proposal for full directions as to bidding, quantities of work to be done, etc.

The Department of Engineering reserves the right to reject any or all bids or to accept the bid deemed for the best interests of the State.

Plans may be seen, and forms of proposal, bonds, contract and specifications may be obtained at the said office; and they may be seen at the office of the Division Engineer at Willits.

Dated: October 22, 1912.

BURTON A. TOWNE,
CHARLES D. BLAN Y,
NEWELL D. DARLINGTON
California Highway Commission.
AUSTIN B. FLETCHER,
Highway Engineer.
WILSON R. ELLIS,
Secretary.

Ukiah Republican Press, Nov. 1, 1912. 21-3t.

NOTICE to Tax-Payers TAXES!

As required under Sections 3746, 3748 and 3749 of the Political Code, of the State of California, notice is hereby given that the taxes on all Personal Property secured by Real Property, and one-half the taxes on Real Property, will be due and payable on SECOND MONDAY IN OCTOBER

OCTOBER 14, 1912

and will be DELINQUENT on the

Last Monday In November

NOVEMBER 25, 1912

Thereafter at six o'clock p. m., and that unless paid prior thereto, 15 per cent will be added to the amount thereof, and that if said one-half is not paid before the

LAST MONDAY IN APRIL

next at 6 o'clock p. m., an additional 5 per cent will be added thereon, that the remaining one-half of the taxes on all real property will be payable on and after the

FIRST MONDAY IN JANUARY

next and will be delinquent on the

LAST MONDAY IN APRIL

next thereafter at 6 o'clock p m, and that unless paid prior thereto, 5 per cent will be added to the amount thereof.

Second—That all taxes may be paid at the time the first installment as herein privided, is due and payable.

Third—That the place at which payment of taxes may be made will be at the office of the Tax Collector in the Court House, at Ukiah, Mendocino County, California.

W. S. VAN DYKE
Tax Collector.

First publication in Ukiah Republican Press, Oct. 25, 1911.

NOTICE OF ADMINISTRATOR'S SALE OF REAL ESTATE AT PRIVATE SALE.

In the Superior Court of the State of California, in and for the County of Mendocino.

In the matter of the estate of Margaret Hutton, also known as Margret Hutton, deceased.

Notice is hereby given that in pursuance of an order of the Superior Court above named, made on the 14th day of October A. D. 1912 in the matter of the estate of Margaret Hutton also known as Margret Hutton deceased, the undersigned administrator of the estate of said deceased will sell at private sale in one parcel to the highest bidder, upon the terms and conditions hereinafter mentioned and surbject to confirmation by this superior court on or after the 4th day of November A. D. 1912 all the right title, interest and estate of the said Margaret Hutton also known as Margret Hutton deceased at the time of her death and all the right, title and interest that the said estate has, by operation of law or otherwise acquired, other than or in addition to that of said deceased at the time of her death, of in or to that certain lot or piece of land situate lying and being in the said county of Mendocano and more particularly described as follows to-wit:

The North half of Section 14 in T. 12 N., R. 10 W., M. D. M., saving and excepting therefrom however the following described portion thereof beignning at a sand stone 8x10x14 inches set in the ground 12 inches marked on the top surface with the letter "X", from which the southwest corner of the Southeast quarter of the Northwest quarter of Section 14 in Twp 12 North R. 16 W., M. D. M. bears south 65 degs 30 min east 782.7 feet distant, thence east 51 feet to a redwood post in the ground and marked "C. L," thence north 48.3 feet to a redwood post set in the ground, from which a redwood tree 7 inches in diameter marked "C. B. L. T." bears north 66 degs west 5.3 feet distant, thence west 249 feet to a picket fence on the east side of a road leading down the east bank of the Garcia River (at this point is a redwood post set in the ground and marked "C") thence south 48.3 feet to a redwood post set in the ground and marked "C. L," thence east 198 feet to the place of beginning and containing 0.27 acres.

Terms and conditions of sale: Cash lawful money of the United States, 10 per cent of the purchase price to be paid at the time of sale; balance on confirmation of sale; deeds and abstracts at the expense of the purchaser; all bids or offers must be in writing and may be left at the office of Robert Duncan attorney for said administrator at Ukiah California or may be delivered to said administrator personally at his home in Sonoma County California or may be filed in the office of the Clerk of this Court at any time after the first publication of this notice and before the making of the sale.

Dated, this 15th day of October A. D. 1911.

M. L. HUTTON,
Administrator of the estate of Margaret Hutton also known as Margret Hutton.

ROBERT DUNCAN, attorney for administrator.

Ukiah Republican Press, Oct. 18—Nov. 1, 1912.

NOTICE TO CREDITORS

Estate of Mary Belle Smith, Deceased also known as Mrs. M. B. Smith.

Notice is hereby given by the undersigned, executrix and executor of said deceased, to the creditors of, and all persons having claims against the said deceased, to exhibit them with the necessary vouchers, within Ten months after the first publication of this notice, to the said executrix and executor at the office of W. G. Poage in Ukiah, California, the same being the place for the transaction of the business of said estate, in the County of Mendocino, State of California.

Dated October 5th, 1912.

MARGARET SMITH, Executrix, and H. B. SMITH, Executor of the Last Will and Testament of Mary Belle Smith, Deceased.

W. G. POAGE
Attorney for Executrix and Executor.

Ukiah Republican Press, Oct. 11, 1912. 4t.

GO TO—

I. N. ORR

For Linoleum and mattresses, Cots, Springs and Tinware or anything you need at a very low price at Orr's New and Second Hand Store.

205 MAIN SREET, UKIAH, CAL.

ORDER TO SHOW CAUSE ON PETITION TO MORTGAGE REAL ESTATE

In the Superior Court of the State of California in and for the County of Mendocino.

In the Matter of the Estate of Robert H. Rawles, also known as R. H. Rawles, Deceased. No. 329.

Vernon R. Rawles, administrator of the estate of Robert H. Rawles, deceased, having filed herein his petition, verified by his affidavit, praying for an order of this Court authorizing, empowering and directing him, as such administrator, to mortgage the real property of said deceased therein and hereinafter described, for the purpose set forth in said petition; and it appearing that it will be for the advantage of said estate that said mortgage be made; it is ordered, that all persons interested in said estate appear before this Court, at the Court room thereof in Ukiah, Mendocino County, State of California, on the 25th day of November, 1912, at 10 o'clock in the forenoon of said day, then and there to show cause, if any they have, why the real property of said estate herein described, should not be mortgaged for the sum of Five Thousand Dollars ($5000.) as prayed for in said petition, or for such lessor amount as to this Court shall seem meet and proper.

Reference is made to said petition for further particulars.

The real estate sought by said petition to be mortgaged is situated in the County of Mendocino, State of California, and described as, undivided one half interest in and to all those certain certain lots, pieces or parcels of land described as follows, to-wit:—

SW¼ of SE¼ and SE¼ of SW¼, Sec. 1; NE¼ of NW¼, NE¼ of SW¼, SE¼ of SW¼ and SW¼ of SE¼, Sec. 2; NE¼ of NW¼, N½ of NE¼, S½ of SE¼ and S½ of SW¼ of Sec. 11; NW¼ of NE¼, N½ of SE¼, SE¼ of SE¼ and W½ of SW¼, and NE¼ of NW¼ of Sec 12; NW¼ Sec. 13; N½ of NE¼ and N½ of NW¼, Sec. 14 Township 14 North, Range 14 West, Mt. Diablo Meridian, containing in all 1120 acres, more or less;

It is further ordered, that this order be published for four successive weeks before the day of hearing in the "Ukiah Republican Press" a newspaper of general circulation, published in said County of Mendocino.

Dated this 24th day of October, 1912.

J. Q. WHITE,
Judge of Said Superior Court.

First Publication October 25, 1912. 5t.

SUMMONS

In the Superior Court, County of Mendocino, State of California.

John K. Smith Plaintiff vs. J. J. Trenam, Defendant

Action brought in the Superior Court of the County of Mendocino, State of California, and the complaint filed in the office of the Clerk of the said County of Mendocino.

G. E. Redwine Attorney for Plaintiff.

The People of the State of California send Greetings to: J. J. Trenam Defendant.

You are hereby directed to appear and answer the complaint in the action entitled as above, brought against you in the Superior Court of the County of Mendocino, State of California, within ten days after the service on you of this summons—if served within this county; or within thirty days if served elsewhere.

And you are notified that unless you appear and answer as above required, the said Plaintiff will take judgment for any money or damages demanded in the complant, as arising upon contract, or he will apply to the Court for any other relief demanded in said complaint.

Given under my hand and the Seal of the Superior Court of the County of Mendocino, State of California, this 23rd day of May, A. D. 1912.

(Seal) HALE McCOWEN, Clerk.
Sept. 20—Nov. 22, 1912.

NOTICE TO CREDITORS

Estate of Joseph Spotswood, Deceased.

Notice is hereby given by the undersigned, Executors of the last Will and testatment of said deceased, to the creditors of, and all persons having claims against the said deceased, to exhibit them with the necessary vouchers, within ten months after the first publication of this notice, to the said Executors at No. 202 North School Street, Ukiah, California, the same being the place for the transaction of the business of said estate, in the County of Mendocino, State of California.

Dated October 7, 1912.

JOSEPH R. ADAMS,
W. A. FORD,

Executors of the last will and testament of Joseph Spotswood, deceased.

MANNON & MANNON
W. G. POAGE,
Attorneys for Executor.

First publication Oct. 11, 1912 in Ukiah Republican Press. 4t.

NOTICE FOR PUBLICATION

Department of the Interior.

United State Land Office, San Francisco, California, September 30, 1912.

Forest Lieu Selection, Serial No. 05773.

Notice is hereby given that the Santa Fe Pacific Railroad Company, by Walter K. Slack, its attorney in fact, of Room 18, 320 Market Street, San Francisco, California, has filed in this office its application to select under the provisions of the Act of Congress, approved June 4, 1897, Lot 6 of Sec. 7, Tp. 16 N., R. 14 w., Lot 7 Sec. 6, Tp. 15 N., R. 14 W., and Lot 4 Sec. 1, Tp. 18 N., R. 15 W., all of Mount Diablo Meridian in lieu of Lot 3 of NW¼ of Sec. 31, Tp. 20 N., R. 5 E., and Lot 4 of NW¼ of Sec. 31 Tp. 20 N., R. 5 E., Gila and Salt River Meridian, Arizona.

The purpose of this notice is to allow all persons adversely claiming the land so selected or desiring to show it to be mineral in character, an oppportuntity to file objection to such location or selection with the local officers for the land district in which the land is situated and to establish their interest therein or the mineral character thereof within thirty days from date hereof.

T. G. DANIELLS, Reigster.

Republican Press, at Ukiah. Date of first publicaton, Oct. 4, 1912.

NOTICE FOR PUBLICATION

Department of the Interior, United States Land Office, San Francisco, California, September 12, 1912.

Forest Lieu Selection, Serial No. 05741.

Notice is hereby given that the Santa Fe Pacific Railroad Company, by Walter K. Slack, its attorney in fact, of room 18, 320 Market Street, San Francisco, California, has filed in this office its application to select under the provisions of the Act of Congress, approved June 4, 1897, The North half of Lot 10 and the South half of Lot 11 of Sec. 18, Tp. 16 N., R. 14 W., NE¼ of NE¼ Sec 10, Tp. 15 N., R. 15 W., and NE¼ of SW¼ Sec. 12, Tp. 16 N., R. 16 W., M. D. M., in lieu of the South-west quarter of Section 15, Tp. 17 N., R. 6 E., Gila and Salt River Meridian, Arizona.

The purpose of this notice is to allow all persons adversely claiming the land so selected or desiring to show it to be mineral in character, an opportunity to file objection to such location or selection with the local officers for the land district in which the land is situated and to establish their interest therein or the mineral character thereof; within thirty days from date hereof.

T. G. DANIELLS, Register.

Ukiah Republican Press, Sept. 20, 1912.

NOTICE FOR PUBLICATION

Department of the Interior, U. S. Land Office at San Francisco, Cal. Oct. 5, 1912.

Notice is hereby given that Oties Francies Tritchler, of Boonville, Calif., who on March 14, 1911, made Homestead entry, No. 04649, for SW¼SE¼, Section 24, Township 13 N., Range 14 W., M. D. Meridian, has filed notice of intention to make Final commutation Proof, to establish claim to the land above described, before the County Clerk, at Ukiah, California, on the 12th day of November, 1912.

Claimant names as witnesses:

C. A. Lawson,
W. T. Rock,
W. C. Hotell,
William Smith, all of Boonville, Calif.

T. G. DANIELLS, Register.

Ukiah Republican Press, Oct. 11, 1912.

Every Boy a
Wants a W

Liggett & M

Duke's M

We want every pipe an
in this country to know
Mixture is.

We want you to know that e
one *and a half* ounce 5c sack
—a delightful smoke.

VOTE FOR

J. V. RAY

Regular Republican Nominee

For Supervisor Second District

ELECTION NEXT TUESDAY

AN EXPERIMENTAL STATION FOR UKIAH

Prof. George Husmann, pomologist of the department of agriculure and in charge of the government experimental station work in this state, will be here tomorrow and address the Ukiah Farmers' club at the court rooms. Prof. Husmann will establish an experimental station in this valley devoting particular attenion to grape culture and for his purpose has been given ten acres of land by Mrs. Lily McClure on her ranch east of town.

It is very importantthat all of the farmers of the valley hear this address and secretary Bernhard of the farmers' club is mailing out postals notifying them. The importance of the establishment of an experimental station in this valley can hardly be estimated and its benefit will be great. Special attention will be given to grape culture which is destined to become one of the greatest industries in this section.

If the farmer can be taught to grow two blades of grass where one now grows the land of the valley will more than double in value. With scientific farming this can be done. The farmers' club has accopmlished a good work in securing Prof. Husmann for an address and to locate an experimental station here.

NEWS OF THE WEEK GLEANED AT CALPELLA

(Press' Special Service)

CALELLA, Oct. 31—Grapepicking and wine making is over for the season. All of the farmers are rejoicing over the fine rain we have had and are ready now to break ground and sow grain I understand there is quite a lot of grain already in the ground.

Calpella is preparing to give one of her finest balls next Saturday night at the townhall and I understand that the right kind of refreshments will be served at James McFarland's at the proper hour. The gentleman who came up from Ukiah sporting a Hart button traded it for a Kent he evidently believes in the old addage and Mr. Kent also "That wise men change their minds but fools never do." Some man said that you could no tell what way a woman would vote they were so changeable. I do not think that there is many women that will sell their vote for a drink of whiskey. After the election is over the the people will be glad it is done with for another year.

If it rains next Tuesday the election will go republican if clear Democratic. Yours for prosperity for our glorious Unted States which ever bullet carries.

CASTORIA.
Bears the Signature of Chas. H. Fletcher. The Kind You Have Always Bought

THE VERDICT OF THE UNITED STATES

By Ira W. Adams, Potter Valley.

CaliFornia
RhOde Island
MaRyland

NebRaska
IdahO
Oregon
New HamShire
DelawarE
PennsylVania
MainE
OkLahoma
MonTana

ArizonA
Nevada
North Dakota

New Jersey
Ohio
UtaH
MichiganN
KanSas
MissOuri
WiscoNsin

West Virginia
VirgInia
South Carolina
WashingTon
WyOming
GeoRgia
New York

LouIsinia
MisSissippi

North Carolina
TennEssee
FloRida
Texas
IowA
Illinois
ArkaNsas

Indiana
CoNnecticut

KeNtucky
South DakOta
Vermont
MinnEsota
New Mexico
AlaBama
MassachusEtts
ColoRado

SALE OF SILKS

NOW GOING ON

WE were very fortunate in securing a line of Fancy Foulard Silks at a very low figure and according to the "Marks Policy" our customers get the benefit. These silks come in several colors, are 26 inches wide and cost $1 in any store. For a short time only special at - - 65c yd

HAVE YOU SEEN
our showing of
Kuppenheimer Guaranteed Clothes

This week we are showing a line of Clothing that have no equal, value considered.

Kuppenheimer Clothes are guaranteed to be right in style, in fit, in quality and in workmanship.

$18.50 to $30.00

JUST ARRIVED
2 Shipments *of* Ladies' Fall
COATS and SUITS

embracing the very latest Fall models and materials.

We have an expert tailor in our employ and guarantee a perfect fit in any garment turned out by this store.

City of Ukiah
H. MARKS PROP.
THE HOME OF GOOD GOODS

A SAFE PLACE TO TRADE

The BIG CASH STORE

E. SPITZER, Proprietor

CALPELLA, - - CALIF.

GENERAL MERCHANDISE

The Lowest Prices Consistent With Perfect Quality, Absolute Purity and Honest Quantity

I Solicit the Patronage of Particular People